SPARK GAP TIMES

THE OLD OLD TIMERS CLUB, INC.
3191 Darvany Dr. Dallas TX 75220-1611 U.S.A.

Volume 33 No. 2 $2.50

APRIL 1996

FIRST CLASS MAIL

DALLAS TX 752
PM
25 MAR
1996

NO:3278
NORMAN BROOKS K6FO
5901 ADANA CIR
CARMICHAEL CA 95608-1741

W1ABE	W2ATQ	W2RFY	W3PN	K4HQH	W4VS	K5MMP	W6AWI	W6JU	W6TJO	W7JGU	W8NCD	KF0E
PY1AFA	W2AUF	WA2RGU	W3QBZ	AB4HR	KA4VXL	K5MXO	K6BA	W6JXD	N6TK	W7KG	W8NSH	KF0FI
W1ALE	W2BCH	W2RHS	W3QER	W4HU	W4VZ	W5NJ	W6BDE	W6KDJ	N6TKL	KJ7KL	W8OK	W0FWW
W1AM	K2BHV	VE2RO	W3QPP	K4HVI	N4VZD	W5NJJ	WA6BLU	DL6KG	K6TLN	W7KS	W8OZT	W0FXY
DL1AN	G2BNI	W2RS	DL3QV	W4HVM	W4WB	W5NYM	W6BNB	K6KJK	W6TNB	W7LBK	W8QG	NQ0G
W1BFT	WB2CEB	W2SE	VK3QY	AC4HW	W4WD	W5OEV	AC6BO	W6KMC	W6TRP	W7LGB	W8QOI	W0GFQ
W1BGW	W2CFY	K2SWZ	W3QYL	W4HYW	W4WKQ	W5OGZ	W6BOX	DL6KP	W6UK	W7LHI	W8ROV	AA0HN
JP1BJR	W2CVF	K2TAE	W3RMF	WB4IDO	W4WNY	W5OV	W6BPA	K6KRZ	KI6UN	W7LLS	K8RSU	W0IXA
W1CJK	KB2DIS	NY2V	W3TFA	KD4IV	W4WRJ	W5OVH	K6BPB	WB6LLO	WA6UOR	W7LVB	AA8RU	W0IZV
NV1D	W2DMS	W2VCI	W3TPW	K4JI	NA4X	W5OVM	K6BTO	W6LPJ	W6USY	W7LVN	W8SEL	PA0JAL
W1DMH	W2DX	W2VDE	WI3U	K4JMH	W4YE	W5OVV	N6BUY	W6LUE	WA6UTQ	AL7MZ	W8SFA	W0JS
W1DOK	SP2DX	KF2VL	W3UHV	W4JNN	AC4YP	W5OXR	W6CBA	W6LXZ	W6UUC	WW7P	W8SK	W0KA
W1EED	W2EDA	WA2VQV	W3VJN	K4JSG	UA4ZA	W5PD	K6CD	AA6LY	K6UYK	DL7PH	WB8SNH	KE0KI
W1EFW	K2EEK	W2VW	NS3W	W4JT	W4ZC	N5PEN	W6CF	W6MCV	W6UZ	W7PJV	W8SSZ	W0KWS
W1EOF	W2EEQ	W2VWK	W3WPY	AC4KA	W4ZCT	W5PV	AB6CF	W6MFC	KB6V	WA7PVC	OZ8T	W0LDF
DL1ES	W2EFI	K2VX	N3WW	W4KB	W4ZJV	KB5QFA	WB6CFT	W6MHT	WA6VEN	KB7QG	W8TJQ	W0LHS
W1EXZ	W2EIQ	DJ2VZ	DL3WX	KB4KGL	W4ZJY	W5QKR	K6CJ	W6MI	W6VIF	K7QV	W8TP	W0LK
W1EZR	W2ELB	W2WSE	AA3Y	W4KOG	KD4ZWG	W5QPS	W6CK	W6MIG	WB6VPY	KB7RFE	W8TWB	W0LOJ
W1FVQ	W2ENF	W2WSS	W3YMB	N4KVF	K5ABD	W5QU	W6CSM	K6MO	K6VU	OZ7SM	KB8VC	W0LP
WA1FYF	W2ERJ	K2WW	W3YOZ	KF4KW	W5AE	W5QXM	N6CX	K6MV	W6WHM	N7SWU	W8VLD	W0LV
W1GAY	AA2FJ	AI2X	AE3Z	K4KYO	AB5AP	N5QZH	K6CX	AH6NB	W6WIS	W7TCT	W8VZE	K0MG
DJ1GE	N2FLR	KN2X	W3ZIF	WO4L	K5APB	NG5R	KO6D	W6NGK	N6WR	W7TG	KD8WP	G0NQZ
W1GJV	W2FWA	KM2X	W3ZMN	W4LHP	W5APX	W5RB	K6DC	W6NKE	K6WU	W7TW	W9ACU	WB0OFF
W1GUP	WU2G	DJ2XB	W4AET	W4LIF	W5ARV	K5RB	W6DDB	W6NKR	W6WXU	W7UKK	K9BGU	W0OIY
WK1H	K2GBR	PP2ZDD	KB4AG	WA4MCZ	W5AYL	W5RFM	W6DIS	W6NPN	W6XM	W7UNE	W9BOX	KB0OKU
W1HRJ	K2GCE	W3ABC	K4AHS	W4MLQ	N5BAK	W5RFQ	W6DQO	KA6NSQ	KN6XM	DL7UXO	DL9CC	N0OYH
KC1HV	W2GHV	K3AU	W4AMJ	N4MM	KF5BL	WB5RLS	W6DSY	W6NVN	W6XS	KB7VUH	W9CSV	W0OZ
W1ICP	K2GYX	W3AZD	K4AN	K4MR	PY5BLG	W5RQH	W6DUU	NT6O	KU6Y	KF7XG	W9DJJ	W0QIK
W1IQU	W2HAZ	W3BA	W4AUP	K4MU	KG5CD	N5RUZ	WA6DWP	WY6O	W6YAN	AA7XZ	W9DTL	KB0QVB
W1JUI	W2HD	AA3BE	W4AWS	AC4ND	W5CJE	W5RYV	W6EBY	KB6O	WA6YEA	W7YU	K9EAT	N0RB
W1LA	W2HI	W3BKF	W4AXH	W4NEX	W5CJZ	N5RYZ	W6EEN	KE6OD	W6YHM	KG7ZF	W9ET	W0RLS
W1LC	W2HXG	W3BRX	W4AYD	KE4NNA	W5COE	KK5SQ	W6EFB	K6OJO	W6YQB	WA7ZOO	KB9ETO	W0RN
W1LCA	K2IC	W3BY	K4BAI	K4NP	W5DKK	W5TEH	W6EHM	W6ONK	W6YYV	W8AHB	W9FHS	W0RSW
W1LHY	W2ICE	W3CGZ	AE4BB	K4NTS	W5DUS	W5TOO	W6ELH	KC6OOA	K6ZE	K8AMN	W9GJS	W0RTV
JA1LKJ	KD2IN	N3CZB	W4BCI	W4NWF	W5DXR	K5TQN	W6EPW	W6ORD	W6ZF	KS8B	W9HOT	AA0SH
W1LMS	WB2IRB	W3DB	KP4BJ	W4NXE	W5EBJ	KA5TUF	W6FA	W6OWP	N6ZHW	WV8B	W9IH	W0SH
W1LN	NJ2J	W3DCR	K4BPJ	WB4ODL	AA5EI	W5TXL	KB6FB	NF6P	W6ZNI	W8BDR	KB9IKO	N0STR
W1LTS	N2JAV	W3DNF	KB4BSO	5B4OG	W5ETK	W5TZD	W6FCD	W6PA	W6ZZN	W8BHT	W9INP	SM0TRT
K1MAL	W2JBL	VE3DSC	W4BW	W4OGG	W5EU	WW5U	N6FIS	K6PJF	WK7A	W8BIF	W9IPO	W0UCE
W1MB	KF2JJ	WA3EXX	K4CAX	W4OMG	W5EXI	W5UBU	W6FJT	K6PO	N7AEV	W8BMJ	W9IZO	W0UGP
W1MGP	W2JJM	KE3EZ	WB4CHB	W4OMO	NY5F	W5UJA	W6FMK	KN6PR	KL7AF	W8CC	W9JUV	W0UHL
W1MM	W2JQS	W3FFB	K4CLA	K4OV	W5FGO	W5UP	K6FO	W6PYV	KL7AM	W8CCN	KF9JZ	N0ULG
W1MRJ	K2KAD	W3FZV	W4COW	N4OZN	W5FKX	W5URI	W6FU	W6QEE	W7AM	W8CJT	DL9KA	W0US
DL1NP	KA2KFC	W3GEZ	WC4D	W4PBN	W5FOU	W5USM	W6GED	K6QFZ	W7AMM	K8CSG	K9KKX	W0VZK
VE1OC	AE2L	W3GN	AC4DD	AA4PE	W5FOZ	DF5UT	W6GG	W6QHD	KL7AVX	W8CU	W9MIU	WS0W
W1PB	K2LL	W3GNG	WB4DJM	W4PHL	W5FYZ	W5UY	KH6GI	W6QHL	W7BBW	W8CWY	W9MOL	W0YCY
W1PCD	W2LLT	N3GOZ	W4DL	KC4PZO	N5GOI	W5UZW	KH6GJC	W6QL	W7BIF	W8CZR	W9MYJ	KD0YZ
W1PEX	W2LN	W3GY	K4DRN	W4QDM	W5GPJ	W5VBX	W6HDP	W6QLO	KG7BK	K8DHN	AA9NM	KB0ZE
KA1PKG	W2LPA	W3HGD	W4DXB	WA4QJE	KC5GU	KJ5VV	W6HDT	K6QS	W7BQG	N8DR	W9NN	W0ZO
K1POM	W2LS	W3HHC	K4EF	K4QM	W5HEN	N5WIZ	K6HIT	K6QT	W7BYK	W8DWJ	W9NZF	
W1QV	W2MJP	W3HK	K4EMN	WA4QPX	W5IB	W5WRG	KH6HME	K6QWH	W7CBA	W8DWT	W9OUW	
BA1RA	N2MOY	N3HWA	K4EZ	W4RA	K5INE	KB5WZI	W6HNI	DL6QZ	KL7DG	W8EGI	W9POC	
W1RGH	W2NBT	AA3HY	N4FG	K4RE	W5INL	W5XW	K6HV	K6RA	DL7DH	W8FAZ	DL9PR	
W1SK	W2ND	W3IJR	KM4FH	W4RTE	W5IRP	W5YI	W6HVR	W6RBB	N7DUC	W8FLA	WA9QMO	
W1SOV	DJ2NL	W3ISR	N4FL	WA4SLF	K5JMN	K5YJM	K6HWR	W6RHM	W7EH	W8FWQ	W9QXR	
W1SUJ	W2NLJ	WA3IYA	W4FOA	W4SQE	W5JNK	WA5ZFQ	W6HZM	N6RSV	KD7EL	W8GJX	W9REC	
DL1SX	KT2O	VK3JI	AB4FQ	VK4SS	W5JNS	W5ZMI	KO6IA	K6RXU	W7EM	N8HOC	W9RTH	
WN1TKD	WB2OFK	KA3KUA	K4FQJ	KK4ST	W5JT	W5ZPA	K6ICZ	W6SJH	W7ER	W8HQI	OE9SLH	
W1TTY	W2OJW	W3KVS	WA4FTM	N4SU	W5JYK	W5ZUT	N6IE	W6SMD	N7ESJ	W8IPT	W9STQ	
W1UBM	K2OY	W3KW	K4FVI	K4SV	KV5K	W6AAQ	KH6IHY	WB6SOF	VE7FSF	W8IXD	W9STR	
W1UQ	W2OZA	VK3LC	K4FW	W4TG	W5KEB	W6ABR	W6ISQ	W6SQZ	W7FTX	KM8K	HB9T	
KD1XA	NU2P	W3LIR	W4FX	WB4TJJ	W5KL	W6ADO	W6IST	K6SS	W7GB	W8KF	W9TAL	
DL1YB	N2PLE	DL3ME	K4GKL	AC4TR	W5KSI	N6AF	W6IZJ	KC6T	DL7GB	WD8KFN	WB9UAD	
W1YOC	KC2PS	WA3MEK	W4GOV	K4UH	W5LBU	W6AGZ	AA6J	WA6TAL	W7GEY	W8KGD	WB9UAE	
W1ZOC	W2QBR	W3MMJ	K4GVG	W4UIO	AB5LF	K6AIZ	W6JBM	AB6TB	N7GMK	W8KGN	W9UEM	
DL1ZQ	W2QCV	W3NMK	W4GXZ	W4UKA	KB5LKG	W6APU	W6JDL	W6TD	KJ7HI	W8KLN	SV0AA	
WD2ADT	KE2QM	W3OKP	W4HDO	W4UKJ	W5LKL	W6AQ	W6JGL	KE6TDY	N7HID	W8KOX	AA0AE	
W2ALS	K2QPR	W3ONE	K4HDV	W4UMC	W5LVM	W6ATC	N6JM	W6TEE	W7ILW	W8KWO	W0BQ	
W2AMS	W2QR	W3OOJ	W4HEQ	KD4VBR	W5MC	N6ATY	W6JOJ	WA6TFR	W7ITG	W8MFP	W0BWJ	
W2ANB	DJ2QX	WZ3P	KJ4HQ	K4VN	W5MD	K6AWC	W6JTA	W6THU	W7IV	N8MOK	W0BZJ	

OOTC

Founded, 1947

SPARK GAP TIMES

JOURNAL OF THE OLD OLD TIMER'S CLUB

VOLUME 33 No. 2 APRIL 1996

PRESIDENT EMERITUS
RAYMOND E. MEYERS, W6MLZ

SECRETARY EMERITUS
L. F. "TED" HEITHECKER, W5EJ

OFFICERS

PRESIDENT PH: 501-741-0473
LELAND SMITH - W5KL

VICE PRESIDENT PH: 914-631-3683
HARRISON MOORE - W2JQS

EXEC. SECRETARY PH: 214-352-4743
BERT WELLS FAX: 214-352-5014
W5JNK CompuServe: 102031,2650

TREASURER PH: 312-782-5210
LEE KNIRKO CompuServe 71361,3005
W9MOL

DIRECTORS

DUNCAN KREAMER, W1GAY
DAVID W. WINTER, W2AUF
PAUL GERBRACHT, W3QPP
ROBERT BOOKWALTER, W4NWF
LELAND SMITH, W5KL
KENTON A. JOHNSON, W6NKE
JOHN TRENT, KL7DG
THOMAS H. HAYMOND, W8CCN
LEE KNIRKO, W9MOL
LEO I MEYERSON, W0GFQ
GERHARD JACOBY, DL3ME
G. A. PENNA, PY1AFA

REGISTERED AGENT
ROBERT WARREN, K1POM

C O N T E N T S

21ST CENTURY CLUB	46 -47
BIRTHDAYS IN APRIL, MAY & JUNE	47
BOSTON MARINE RDO OP SCHOOL GRAD?	10
CHINA CONVENTION - N4SU	9
CONTRIBUTORS TO EDUCATIONAL FUND	45
DIRECTORS, ADDRESS, PHONE NUMBER	46
ELECTRICITY - WHAT IT IS!	8 -9
HELPING HAND COLUMN	10
MEET NEW MEMBERS #3370 to 3385	12 -18
MEET NEW MEMBERS #3386 to 3423	31 -44
NEW MEMBERS DEC. 16 TO MAR. 20	4 -5
NEW OOTC CHAPTER, PRESCOTT, AZ	7
OFFICERS, ADDRESS, PHONE NUMBER	3
ON THE AIR MEETINGS	10
ON-LINE MEMBERS	45
OOTC APPLICATION FORM	BACK COVER
OOTC CHAPTER - HOW TO START ONE	7
OOTC OPTIMISTS	46 -47
PRESIDENT'S MESSAGE	6
Q C W A INVITATION	11
REUNION-304TH SIG. BN. PAC. WW-2	10
ROSTER SUPPLEMENT (SINCE8/31/93)	19 -29
ROSTER SUPPLEMENT CROSS REF.	30
S O W P INVITATION	11
SILENT KEY LETTERS	5
SILENT KEYS	46
SPARK GAP TIMES MEMBER MAIL LIST	2
SUPPLIES AVAILABLE	10
TRANSCON NET NEEDS YOUR CHECK-IN	45

O O T C O F F I C E R S

President - Leland W. Smith, W5KL (1214) - 10 Hawthorn Dr. Harrison, AR 72601-2302
PH: 501-741-0473

Vice President - Harrison Moore, W2JQS (2332) 260 Millard Ave, N Tarrytown, NY 10591-1415
PH: 914-631-3683

Treasurer - L. J. Knirko, W9MOL (2914) - 11 S. LaSalle St. #2100, Chicago IL 60603-1302
PH: 312-782-5210 CompuServe 71361,3005

Executive Secretary - M. A. Wells, W5JNK (2951) - 3191 Darvany Dr. Dallas, TX 75220-1611
PH: 214-352-4743 CompuServe 102031,2650 FAX 214-352-5014

Spark Gap Times (SGT) is the official publication of the Old Old Timer's Club. It is compiled and edited by M. A. Wells, W5JNK. Printed and mailed at Dallas, Texas. Spark Gap Times is published four times annually. Annual subscription rate is $10. Member dues include subscription and is delivered via First Class mail to U. S. and by Airmail to international members. Address membership correspondence to OOTC, 3191 Darvany Dr. Dallas, TX 75220-1611.
Permission to reproduce is granted, credit OOTC and authors where identified.

MEMBERS JOINING OOTC BETWEEN 12/16/95 & 3/20/96

NEW MEMBER	CALL	#	SPONSORED BY:
Donald A. "Don" Hekking	W8OZT	3431	Secretary
Richard B. "Smitty" Smith	KB0QVB	3432	Secretary
Larry P. Waggoner	W0KA	3433	Secretary
Louis H. "Bud" Hellwig	WA7PVC	3434	Ken Johnson, W6NKE
Leonard C. "Doc" Silvern	K6RXU	3435	Secretary
Raymond A. Kempf	K4UH	3436	Secretary
Robert G. "Bob" Morrow	KE6OD	3437	Secretary
Aime A. Beaudry	W1FVQ	3438	Secretary
Glenn E. Librock	W8KGN	3439	Russ Snedeker, W2EEQ
Paul S. Gregg	W9POC	3440	Louie W. Linthecome, K9EAT
Jerry Sager	KG7ZF	3441	W. Howard Myers, W7ILW
David O. "Dave" Guimont	WB7LLO	3442	Secretary
Ron Toller	WO4L	3443	Secretary
David L. Zimmerman	W0IXA	3444	Secretary
Byron David Lott	WB6SOF	3445	Secretary
E. D. Ross	5B4OG	3446	Dave Kennedy, N4SU
Gale A. Jallen	W0BZJ	3447	Bill Anderson, KU6Y
Alex B. Stuart	VE7FSF	3448	Secretary
Cecil E. Ferguson	KE4NNA	3449	Richard E. Wonson, AC4KA
Gerhard Hoyer	DJ1GE	3450	Gerhard Hoffman, DL7PH
William T. "Bill" Jackson	W6HDP	3451	W. Howard Myers, W7ILW
Walter J. "Walt" Kornacki	W1YOC	3452	Milt Chaffee, W1EFW
Norma J. Kornacki	W1UBM	3453	Milt Chaffee, W1EFW
Arthur B. "Art" Nolan	WB6CFT	3454	Secretary
Raymond A. "Ray" Gomes	K9KKX	3455	W. C. Welborn, K4CLA
Lyle R. Brown	W7LGB	3456	W. Howard Myers, W7ILW
Kenneth K. "Ken" Knight	AA7XZ	3457	Secretary
Betty E. Sandberg	W9STR	3458	Lee Knirko, W9MOL
Richard H. "Dick" Sandberg	W9STQ	3459	Lee Knirko, W9MOL
Maxie B. "Max" Strickland	AC4DD	3460	Secretary
Richard M. "Dick" Wambsgans	KB7VUH	3461	Secretary
Howard Barnes	K6QWH	3462	W. C. Wellborn, K4CLA
Elbert R. "Bert" Moses, Jr.	WA3IYA	3463	W. Howard Myers, W7ILW
Norman E. "Norm" Brown	WA6BLU	3464	Secretary
Joseph E. "Joe" Pardue	KK5SQ	3465	Secretary
Richard A. Burro	KC6OOA	3466	Ken Johnson, W6NKE
Edwin "Nick" Peth	AA8RU	3467	Secretary
Earl Crawfis	W7KS	3468	W. Howard Myers, W7ILW
John F. Strain	W9MIU	3469	Secretary
George W. Zeller	K8AMW	3470	Dave Parker, W8NSH

continued on next page

MEMBERS JOINING OOTC BETWEEN 12/16/95 & 3/20/96

NEW MEMBER	CALL	#	SPONSORED BY:
Frederick L. Hoffmann	KJ7HI	3471	Secretary
John T. Wallace	K5APB	3472	Secretary
K. Victor "Vic" Smith	K4CAX	3473	Leland Smith, W5KL
Richard A. "Tony" Stalls	K4KYO	3474	John Swafford, W4HU
Kenneth G. "Ken" McKee, Jr.	W5RFQ	3475	Leland Smith, W5KL
Lester G. "Les" Basham	W7TCT	3476	W. C. Wellborn, K4CLA
Robert G. "Bob" Wheaton	W5XW	3477	Secretary
John R. Hunt	W5DKK	3478	Secretary
Jon L. Morin	KD1XA	3479	Secretary
Everett K. "Mac" McMullin	W6DSY	3480	Howard Myers, W7ILW
Marvin E. "Mac" McConkey	K1MAL	3481	Secretary
Robert "Bob" Rose	K6KRZ	3482	Leland Smith, W5KL

Welcome to the Old Old Timers Club. Your background information will be published in a future issue of Spark Gap Times. Published in member order.

SERGEJ VATILITCH KAPLAN, DJ0MV, #2818, 1907-1995

To my great regret my father will not be able any-more to accept the 70 year pin. I am sure he would have been so proud and happy. Thank you. Regards.
Valentina Heynold Kaplan

HOWARD L. COLEMAN, W6SXW, #1862, 1908-1995

Howard L. Coleman deceased as of 2/25/95.
Mrs. Howard Coleman.

RICHARD S. BRIGGS, W1BVL, #2360, 1903-1996

I regret to inform you that my father, Richard S. Briggs, is deceased as of 1-3-96.
Rhoda A. Briggs

ALLEN H. JANSSEN, WA6TAL, #2275 1922-1995

My OM, husband Allen H. Janssen, WA6TAL, is a silent key. Al passed away on May 4, 1995 after being hospitalized for 2 months. These notices are hard to do. He was born on 9/2/22 and was a ham from the age of 17.

I am also a ham, Mildred (Mim) Janssen, KA6STT, and have been licensed since 1982. Please pass this along to Spark Gap Times.
Mildred (Mim) Janssen.

A MESSAGE FROM

LELAND SMITH, W5KL, OOTC PRESIDENT

Next year we will celebrate the 50th anniversary of the founding of OOTC. It is not too early to start planning for the event.

OOTC was the brainchild of Hubert Ingalls, W1NQ, who together with Irving Vermilya, W1ZE, and Roland Bourne, W1ANA wrote our Constitution in the Fall of 1947 and elected themselves as the first officers.

By the time the first meeting was held in January, 1948 OOTC had 13 members, every one of whom was born before 1900 and each had operated wireless stations commercially or otherwise on or before 1907. Each also held an Amateur Radio license, still a requirement for membership in OOTC. Our founders were truly pioneers as wireless operators.

Some very prestigious amateurs have become OOTC members over the years and many of our past officers have been outstanding not only as radio amateurs but as well known citizens and contributors to the advancement of radio communications. Perhaps we can include a list of our past officers in the introductory pages of the next issue of our Membership Roster. A special commemorative issue of the OOTC Membership Roster is something I hope we can publish and distribute.

If you have interesting information about our early members or have suggestions as to how we can commemorate the 50th anniversary of OOTC please contact Bert Wells, W5JNK, our Executive Secretary.

Leland Smith
PRESIDENT W5KL

We appreciate the members still with us who were born before 1900.

Henry Pemberton, W3PN, OOTC # 200, will be 98 years old April 27, 1996. His dues are paid until August 31, 1996.

We have just posted silent key Carl Rossbach, W2YYN, OOTC #183. His birthdate, March 31, 1897.

Bert Wells, Secretary

THE GEORGE EITEL MEMORIAL OOTC CHAPTER

A new OOTC Chapter has been formed in Prescott, AZ. Charter membership will be open until Jan. 1, 1997. The present membership list is:

1. #0707, Leo Meyerson, W0GFQ
2. #2833, George Chaet, W1RGH
3. #2886, Cliff Bruce, W7ER
4. #3552, Robert Rickey, NF6P
5. #3275, Harry Snyder, W0RN
6. #3276, Gerald Higgins, W9INP
7. #3398, Pendleton Brown, KJ7KL
8. #3402, Howard Myers, W7ILW
9. #3419, Clement Chase, W7JGU
10. #3441, Jerry Sager, KG7ZF
11. #3451, Bill Jackson, W6HDP
12. #3456, Lyle Brown, W7LGB
13. #3463, Elbert Moses, WA3IYA
14. #3468, Earl Crawfis, W7KS

President
Howard Myers, W7ILW, #3402

Secretary/Treasurer
Jerry Sager, KG7ZF, #3441

Director approval pending - Secretary OOTC.

THE BY-LAWS REGARDING OOTC CHAPTERS

"ARTICLE VI

Section 1. Chapters of OOTC may be formed on approval by the board of Directors.

a. A chapter must have at least 10 members living in the same geographical area.

b. Each chapter member must be a member in good standing with the Old Old Timers Club, Inc. and who shall remit dues directly to the Old Old Timers Club.

c. Chapters will be governed by the Constitution and By-Laws of the Old Old Timers Club, Inc.

d. Each chapter may elect its own Officers and Board of Directors, which shall include a President and a Secretary who will correspond with the Old Old Timers Club, Inc., and keep the club informed of activities of the chapter.

e. Each chapter must be financially self supporting. The chapter may have social and business meetings as desired, the purpose of which shall conform to the principals of OOTC, Inc. It shall make every effort to publish a periodical to its members reporting on chapter activities. It shall provide an annual report of membership and activities to OOTC, Inc."

Attention all chapter Secretaries: Please send your annual report by May 1st so that your chapter activities can be reported in the July issue of Spark Gap Times.

Secretary OOTC

ELECTRICITY by A P Rilfool

Today's scientific question is: "What in the world is electricity? And where does it go when it leaves the toaster?"

Here is a simple experiment that will teach you an important electrical lesson. On a cool, dry day, scuff your feet along a carpet, then reach into a friends mouth and touch one of his dental fillings. Did you notice how your friend twitched violently and cried out in pain? This teaches us that electricity can be a very powerful force, but we must never use it to hurt others.

It also teaches us how an electrical circuit works. When you scuffed your feet, you picked up a batch of (expletive deleted) electrons which are small objects that carpet manufacturers weave into carpets so they will attract dirt. The electrons travel through your bloodstream and collect in your finger, where they form a spark that leaps to your friends filling. It then travels down to his feet and back into the carpet, thus completing the circuit.

Amazing electronic fact: If you scuffed your feet long enough without touching anything, you would build up enough electrons to explode your finger! But this is nothing to worry about unless you have carpets. Although we modern people tend to take our electric lights, radios, mixers, etc. for granted, hundreds of years ago people did not have any of these things, which is just as well because there was no place to plug them in.

Then along comes the first electrical pioneer, Ben Franklin, who flew a kite in an electrical storm, and received a serious electrical shock. This proved that lightning was powered by the same force as carpets, but it also damaged Franklin's brain so severely that he started speaking in maxims such as "A penny saved is a penny earned" and many more. Eventually he had to be given a job running the post office.

After Franklin came a herd of electrical pioneers whose names have become a part of our electrical terminology. Myron Volt, Mary Louise Amp, James Watt, and Bob Transformer are a few. These pioneers conducted many important experiments. For example, in 1780 Luigi Galvani discovered (this is true) that when he attached two different kinds of metals to the leg of a frog, an electrical current developed and the frog's leg kicked, even though it was no longer attached to the frog, which was dead anyway. Galvani's discovery led to enormous advances in the field of amphibian medicine. Today, skilled veterinary surgeons can take a frog that has been seriously injured or killed, implant pieces of metal in its muscles and watch it hop back into the pond, except for the fact that it sinks like a stone.

The greatest electrical pioneer of all was Thomas Edison, who was a brilliant inventor despite the fact that he had little formal education and lived in New Jersey. Edison's first major invention, in 1877, was the phonograph, which could soon be found in thousands of American homes, where it basically sat until 1923 when the phonograph record was invented. Edison's greatest achievement came in 1879, when he invented the electric company. Edison's design was a brilliant adaptation of the simple electric circuit: The electric company sends electricity through a wire to a customer, then immediately gets the electricity back through another wire, then (this is the brilliant part) sends it right back to the customer again. This means the electric company can sell a customer the same batch of electricity thousands of times a day and never get caught, since very few customers take the time

-continued on next pag

ELECTRICITY - continued from previous page

to examine their electricity closely. In fact, the last year in which any new electricity was generated in the United States was 1937. The electric companies have been merely reselling it ever since, which is why they have so much free time to apply rate increases.

Today, thanks to men like Edison and Franklin, and frogs like Galvani's we receive almost unlimited benefits from electricity. For example, in the past decades, scientists developed the laser, an electronic appliance that emits a beam of light so powerful it can vaporize a bulldozer 2000 yards away, yet so precise that doctors can use it to perform delicate operations on the human eyeball, so long as they remember to change the power setting from vaporize bulldozer to delicate operation!

D. D. KENNEDY, N4SU, #2164

7-Nov-95

XYL Sonja and I have just returned (Oct.29) from a 3 week trip to China. As part of an ARRL sponsored group (22 people) we attended the (first) Beijing International DX Convention October 16-20. The convention was organized by the Chinese Radio Sports Association (CRSA), Mr. Chen Ping, BZ1HAM, was the main organizer and arranger.

Bus trips included a trip where I stood in line for a couple of pile up contacts as N4SU/BZ1DX at a station set up on the Great Wall of China. U.S. visitors were issued temporary Chinese ham licenses. Another station, BZ1X, was set up on the top floor of the new CATIC hotel in Beijing (the site of the convention) for visitors to operate.

There are only 108 licensed hams in China (population 1.2 billion people). Most of them attended the convention along with several hundred foreigners. Chinese hams are all either very old, like me, or very young. After so many years of no ham radio there are no middle aged Chinese hams.

We also visited the famous BY1PK club station of the CRSA on the 4th floor (walk up) of an apartment like building. One VIP government official, Minister of Education I think, complete with interpreter and news cameramen standing in front of the audience, addressed the convention welcoming the foreign visitors. We were told he is a licensed ham--good news for ham radio in China!

We arrived late for the reception dinner after all others were seated. Chen Ping, BZ1HAM, took pity on us and found 2 seats at a table with OT BA1RA (ex C7RA), BG1AO, BG4IA, BV2HH, JP1NWZ, BV4OB and BA1KP (ex C7KP). What a treat! Eating dinner at the same table with Chinese and Taiwanese hams. The Pratas and Scarborough affairs were not discussed.

Another memorable event at one of the convention sessions was Martti Laine, OH2BH/VR2BH, M.C. at the time, was acknowledging the many foreign delegations, and called both North and South Korea delegates on stage to shake hands. There was thunderous applause and the news cameramen recorded the event. Ham radio is coming to North Korea!

I must report that long time OOTC friend Prose Walker has had to QRT W4BW. He says his ticker now only runs "on idle" and he is worn out trying to care for XYL Ellanie (alzheimers) for the past 2-3 years. In his words it is a transition from independence to complete dependence. His current address is 1978 Village Green Way #103, Tallahassee, FL 32308-3880 Vy 73, Dave

OOTC MEMBERSHIP SUPPLIES AVAILABLE FOR PURCHASE

(All prices include postage)

OOTC JACKET PATCH - $5.00
OOTC MEMBERSHIP STAMPS (126) - $2.50
OOTC PIN (STANDARD NO YEAR, 50 YEAR, 60 YEAR, 70 YEAR) - $3.50
OOTC MYLAR STICKER, 3" ROUND (DURABLE, FOR OUTSIDE USE) - $1.00

HELPING HAND

This column was suggested by Ken Johnson, W6NKE. If you have a need such as: Current address of a member, a schematic for some radio, where can I get certain tubes, would like to sell (or buy), etc. send it in to Hq and will answer or put it in the SGT.

- Secretary

REUNION - 304TH SIGNAL OPNS. BN. PACIFIC THEATER, WW 2.

Attention radio operators and others - the 304th Signal Opns. BN will hold a reunion 20-22 September 1996. Contact W. A. "Bill" Schumann, KA5TUF, 3517 NW 64 St. Oklahoma City, OK 73116. Telephone 405-842-5469

World War II Seagoing Radio Operator?

I would like to contact all graduates and ships operators of the Boston Marine Radio Operator's school classes of 1942-1943. Also radio operators of the "SS Belle Isle."

Jerome Mulberg, W2MJP, #2995
609 Kappock St 8E.
Riverdale, New York 10463-7756

OOTC ON THE AIR MEETINGS

European Chapter - Tuesdays only

CW 7:00 UTC 3535 kHz - NCS HB9T
SSB 7:30 UTC 3632 kHz - NCS DJ5ND
CW 9:30 UTC 7029 kHz - NCS DJ2XB
SSB 10:00 UTC 7092 kHz - NCS DL2XB
SSB 16:00 UTC 14280 kHz - NCS DL7PH
CW 17:30 UTC 3553 kHz - NCS DK9LG

Florida Chapter: Saturday, 0800 Local Time, 3955 kHz, with W4NWF as NCS

Northeastern: Thursday, 1400 local, 7230 kHz, with W2EEQ as NCS

Southern Cal: Tuesday, 4:30 PM local on 3917 kHz with W6NKE as NCS

National CW: Friday, 1800 UTC on 14050 kHz with W8CCN as NCS

QCWA

QUARTER CENTURY WIRELESS ASSOCIATION, INC.

Licensed at least 25 years ago ?
And licensed now ?
Then you should belong to the
Quarter Century Wireless Association
For information write :
159 E. 16th Ave
Eugene, OR 97401-4017

Society of Wireless Pioneers

THE INTERNATIONAL ORGANIZATION
OF PROFESSIONAL RADIO TELEGRAPHERS

P.O.Box 86
Geyserville, CA 95441-0086

BILL BOWMAN, KA1PKG, #3370

Born Belmont, MA 1/3/16, spouse Helen. CRM Navy May '42 Oct '46, reserve. W1HQW '33-'55. Almost 4 years on Destroyer U.S.S. O'Bannon with all Pacific duty. Had Naval Reserve training prior to WWII and went aboard as RM2c. Moved up to RM1c and then to Chief RM for the last eight months of the war. Did all the repair and maintenance work on the radio, radar and sound gear as we had no technician aboard. I can thank my ham radio experience and a few months at Mass. Radio School for this ability. Was offered rank of Warrant Officer if I would ship over at end of war but I wanted back into civilian life so was discharged in October of 1946. Spent most of my working days in the hotel business in sales and marketing. Retired at age 65 in 1981. Took ham radio exam again in 1987. Active on all HF bands since. Now age 79 and still enjoy a good high speed CW rag chew.

KA1PKG

VERN A. MILTON, W6EPW, #3371

Born Seattle, WA 7/24/12. Spouse Ruth N6HXN, SK 3 years ago. W8GCJ in the 1960's. Broadcast engineer and consulting. Served in South Pacific during WWII as Radar Eng. (Civilian). Retired 1979 after heart attack. Was V.P. Charter Broadcasting at that time. First broadcast work May 1935 at KGB.

EARL JOHN FOSTER, W3BKF, #3372

Born Troy, PA 6/9/29. WN3BKF 1954. I was honorary OOTC member years ago sponsored by Bud Waite. He was an Arctic explorer, his wife from Elmira, NY and I handled traffic for them to her parents. I have Extra class license and ARRL's VE appointment. Throughout my career I schooled, helped and tested 432 people for ham tickets. I do a newsletter "On The Air" for our repeater group, N3GOT/R. I hold 3 ARRL public service awards for emergency work. PA Governor's public service award for work in '72 flood.. The highest of all, Public Service award from U.S. Dept. of Defense, Allne, MD for work in '72 flood. continued on next page

Earl John Foster, W3BKF, #3372, continued from previous page

I organized amateur radio clubs: Big "K" ARA Inc of PA, The 50 Megacyclers, Amateurs of Bradford County-western, "The Outfit."

A member of Elmira NY ARC, Tioga County PA ARC, The Rockies Elmira NY, Sotier ARC Elmira NY, Sotier Amateur Radio Repeater Society Elmira-Corning NY, Chemung County ARES NY, RACES NY & PA.

President of PA-York hamfest 12 years. Member QCWA & QCWA CH#28.

Best contact on the air KC4USN, CW 20 watts 20 Meters.

BURTON E. "BURT" SWANSON, KB6O, #3373

Born LaGrange, IL 10/27/20. Spouse Geraldine, KD7RA, children David, Anne and Mary. Navy October 1942 to December 1945. Retired as LCDR.

I first was exposed to CW at the age of 12 when I was given my uncle's spark gap station, which had been stored in my grandfather's attic for many years. A friend and I followed the diagram in a publication that had been packed with the station. We put it all together and strung a copper wire on the ceiling of the basement for an antenna. Using the code listed in the book I sent CW to my friend at his house across the street.

The spark was about 1 inch long and really crackled. My friend knocked on the basement window and shouted, "I can hear you." Needless to say all the neighbors did too.

I became an Aviation Naval Cadet in 1942 and immediately started learning CW and blinker which went on all during my cadet days. We had to copy 12 wpm CW and 8 wpm blinker. My first radio contact was with the control tower in basic flight training. I trained in PBY seaplanes and we took turns at the radio operator station sending and receiving CW.

Later on in a crew in VPB-28, I relieved the radioman and also the radarman when not in the pilots seat. I have enjoyed CW and continue to use it most everyday.

Just a footnote about CW....The sinking of the ferry in Scandanavia and large loss of life could have been prevented if they had CW aboard. The ship listed so bad that the satellite was useless to ask for help!

JAMES Q, "JIM" MONTRESS, W2JJM, #3374

Born Orange, NJ 11/29/19. Spouse Jean, son Gary WB1AEC (G). Held first class radiotelephone commercial license from 1939 to present.

6/40 to 1/45 employed by Weston Electrical Instrument Corp. in the coil-winding department as winding machine set up and repair man.

1/45 to 12/49 New Jersey State Police as radio communications technician covering the northern third of the state.

continued on next page

James Q. "Jim" Montress, W2JJM, #3374 continued from previous page

12/49 to 5/52 Link Radio Corp. as sales and service trouble shooter. Traveling in and out of the U.S.A.

5/52 joined with a partner Paul H. Bellingham to form Bell-Mont Communications Service Corp., a New Jersey Corporation selling and servicing two-way mobile radio equipment in the NY/NJ area. Upon my partners death in 1966 I took over the business and ran it until I retired in June of 1981.

Bell-Mont Communications Service Corp. was closely allied with two-way radio manufacturers such as Link Radio Corp., Allen B. Dumont Mobile Division, and the General Electric Co. Mobile Division.

My career in the two-way communications field ran from January 1945 to June 1981.

Stayed active over all these years enjoying ham radio (CW-AM-SSB) and now waiting for good propagation to return.

LEONARD C. "LEN" CUMMINGS, W6RBB, #3375

Born Albion, MI 6/22/15, spouse Betty, KA6HCQ, 4 children. Navy Lt. 1943-76. Other calls: W9EPP 1930-38, W8TMI 1930-194?, K9BXU 194?-72, W7JOM 1972-74, W6RBB 1974-present.

Sales manager Chgo Copper & Chemical Co. Travelled all U.S. and Canada in my own plane. Have 3900 hours flying time. Before that well over a million miles driving (1958-1968).

Had a poultry farm 1946-1952. Owned and operated Kaylen Mfg Co. 1952-1958.

Brokered metal products (stamping, machine shop items etc. to industry) 1973 to present.

RUSSELL C. COILE, KO6IA, #3376

Born Wash. DC 3/11/17. I was K6FVH when was living at Fort Kamehameha, Hawaii in 1932. At University of Maryland in 1933 I was W3EJK. In 1934 got a scholarship to MIT and moved to Cambridge, MA and was W1ILE later in 1939-42

I was OA4U in Peru when I worked for the Carnegie Institution of Washington at its geophysical observatory.

ALBRECHT ENGLERT, DL1SX, #3377

Born 1/9/24 Wertheim/Main, Germany. Spouse Albertine. Served 1942-1945 Armee-Ober-Kommando 19Armee NEA 10 Funker(wireless) telegraphist Shpaht= Ob-West OKH 1000 Watt TX on CW 3.5 - 7 mHz.

My station is Kenwood TS850S. Antenna Kelem. I now repair radios and transmitters and transceivers as during the army service.

Editor note: Albrecht's call, DL1SX was previous owned by Adolph Ehni, OOTC #2108 who became a silent key in 1990

BUAL J. MEAD, W6CSM, #3378

Born Pomona, CA 5/11/17 . Spouse of 54 years is Helen, we raised a daughter and a son who is a ham now.

I first became interested in ham radio in high school physics class, the teacher was a ham and turned most of the class into hams. It didn't take on me as girls and work got in the way from 1936 to 1950.

In pre-war days I built home brew gear like two tube blooper receivers and even a five tube job that I thought worked pretty good. During WWII worked at Consolidated Aircraft at San Diego, building PBY flying boats.

Worked for the Union Pacific Railroad as a brakeman 14 years. Trucking 4 years, then State of CA Dept. of Corrections till I retired 20 years later. Moved to Arizona 10 years ago. Been fairly active through the years, ham radio has been my main hobby.

GORDON "GORDY" ALDRICH, W3ISR, #3379

Born Jefferson, OH 9/20/11. Spouse Sonya, 4 children. USNR January 14 1930 to April 26 1937, Radioman second. Other calls 8APF 12/5/1927, W8GHF 3/4/1932.

Nothing spectacular or earthshaking.

SAUL B. YOCHELSON, WA6VEN, #3380

Born Cleveland, OH 1/1/25, spouse Barbara, son Alan, daughter Karen, 3 grandchildren. Other call W8WSM, age 15, 1941-61. Radio officer U.S. Merchant Marine 1944-47. I obtained a First Class Radiotelephone license and after school hours operated FM station WBOE, one of the first in the old 40 mHz band. Operated by the Cleveland Board of Education, a Collins AM transmitter with a FM exciter (about

continued on next page

SAUL B. YOCHELSON, WA6VEN continued from previos page

10 feet of relay racks) which I believe was the first of Armstrong's commercial stations, donated to the Board of Education when he built a newer station.

Obtained a second class Radiotelegraph and in June 1944 joined the Merchant Marine, sailing on liberty ships in the Atlantic and Mediterranean and one voyage to the Persian Gulf and Mozambique. After a Master's degree in EE I again sailed as radio officer on the Notre Dame Victory to Holland and Belgium.

Worked at NACA (now NASA) in Cleveland 1948-51, then at Goodyear Aircraft Akron OH. After two more employments, joined Hughes Aircraft where most of my assignments involved the design and use of computers for a variety of military applications, like flight simulators. Retired from Hughes at end of 1991 as Chief Scientist in the Information Technology organization, which operates a bunch of IBM mainframe computers that support Hughes' work on the radars that fly in the F-14, F-15, F-18 and other similar aircraft.

Now teach an introductory course in computers at Cal State Northridge and spend a lot of time working on the SS Lane Victory, a fully restored WWII Victory ship. The ship is an operational memorial moored in San Pedro, CA. All of the original radio equipment is operational and we also have a nicely equipped ham station with HF and VHF rigs and are setting up a packet facility. Last year the ship started a trip to Normandy to participate in the V-E day commemorations but developed engine room problems, put into Acapulco and then had to return.

LELAND I. ANDERSON, ASSOCIATE, #3381

Born Minneapolis, MN 10/12/28. One son.

I recall vividly one evening when I was about six years old seeing a ham rig for the first time. It belonged to the fellow who lived in the lower apartment of the duplex. I was absolutely taken in by the copper coils, illuminated tubes, and other components of this enormous piece of hardware. He operated it at night because neighbors complained about the interference.

After awhile, he asked if I would like to sit at his place and send a message. Oh boy! But, to whom I asked? To anyone who's out there he said. This bothered me a little, communicating with someone and not knowing who it was. I did this occasional evenings when this fellow was in the mood. Then, he moved away. It was many years before I had contact with radio apparatus again, but I was bitten by the bug. Compromises came in wanting a rig and paying for college (worked myself through). But I studied the radio arts intensely. I became interested in the pioneering work of Nikola Tesla and, through the years, have assembled the largest integrated collection of original source materials about him (correspondence, manuscripts, photographs) outside of the Tesla Museum in Belgrade. I have somewhat specialized in writing about Tesla, and currently am completing the edition of the third in a series of unpublished works of Tesla called "Tesla presents"

Other memberships: Antique Wireless Association, Society of Wireless Pioneers (life member), Radio Club of America (senior member), Mid-Atlantic Antique Radio Club, and the Institute of Electrical Engineers (senior-life member).

LELAND I. ANDERSON, ASSOCIATE, continued from previous page

Editor: For those interested in Tesla, Leland's address is 2525 South Meade Street Denver, CO 80219. His first two books: "Nikola Tesla On His Work With Alternating Currents and Their Application to Wireless Telegraphy, Telephony, and Transmission of Power" Denver, Sun Publishing, 1992 ISBN 0-9632652-0-2 (soft cover). "Nikola Tesla: New York Academy of Sciences Lecture, April 6, 1897" Breckenridge, CO., 1994. ISBN 0-9636012-1-0 (hard cover), 0-9636012-7-X (soft cover).

CHARLES H. SMITH, W5TZD, #3382

Born Guilford County, NC 9/8/35. Wife of 37 years, Nancy (RN). Two sons, two grandsons, two grand-daughters, two daughters-in-law. CAP 1952, US Navy Reserve 1952-54, US Navy Security Group, CT2M. Retired from Los Alamos National Laboratory Nov. 1993.

BSEE N.C. State University 1962. CTM "A" School, Treasure Island, CA 1954. Other calls: WN4AKO, K4LYB, CN8HK (Sidi Yahia, Morocco), WB2PQL, WA8VHT, WA3HNV, W3EUQ.

RICHARD E. "DICK" WONSON, AC4KA, #3383

Born Rockport, MA 2/20/29. Spouse Polly, AE4AU (E), 3 children. Army Cpl. 1951-52. Other calls: KA7YLX 1986, N7IID 1986, KOGGY 1991.

Served in the Massachusetts State Guard. Graduated Gloucester High School 1949. Was ROTC Cadet Major, Battalion Staff in high school. After graduation obtained USCG "Captains" license. A friend and I chartered two boats and operated a cruise service in 1949.

Drafted in 1950, served 14 months in Germany. Entered Civil Service 1954, Naval Station Key West, FL. Transferred to National Park Service 1966, retired December 1989 and moved to Milton, FL.

In the Wyoming Wing, the five of us were an all CAP family.

GUENTER PESCH, DJ2XB, #3384

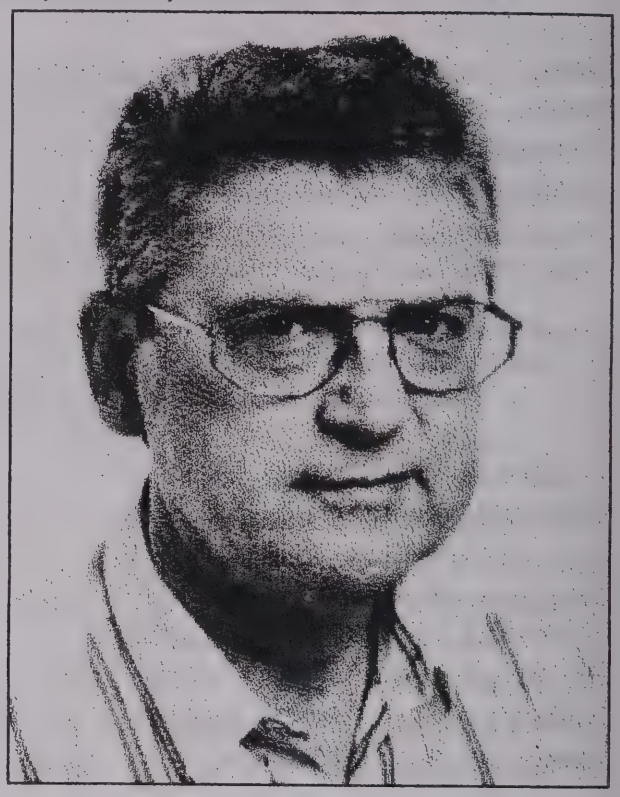

Born Aachen Germany 12/6/35. Spouse Elisabeth, 2 children. When I was 6 years old, I lost my father in WWII in Russia.

After school I studied at a technical high school and got a degree as an Electrical Engineer in 1959.

I worked 3 years as an assistant and joined the "Otto Junker" company. They are constructing melting furnaces for different industries.

Since 1969 I worked for Saint-Gobain, a French-German glass company. I was responsible for purchase and maintenance of the electrical equipment.

I married in 1962. We have two sons aged 30 and 32.

Now retired, I'm highly interested in astronomy, especially in radio astronomy.

ARTHUR M. HALE, KE6TDY, #3385

Born Tampa, FL 12/4/37. Spouse Peggy, 1 child. Other calls WN4TVQ, W4TVQ, presently living Kwalalein with call V73CO.

Lutheran minister 1963-65. Catalog copywriter, Sears, Toronto 1965-67.

Local newspaper, Naples, FL 1971-91. Self-employed typesetter 1991-93.

Came to Kwajalein 4/94. Had let license lapse while in Canada. Re-examined and passed general class here on Kwajalein 4/95.

Currently work for Kwajalein Hourglass (island newspaper). Wife is R.N. at hospital here. Sign V73CO and enjoy rag chew (when possible). Always QSL for DXer's 99.99% CW. My father is real Old Old Timer, Arthur B. Hale, W4AWS, #3172.

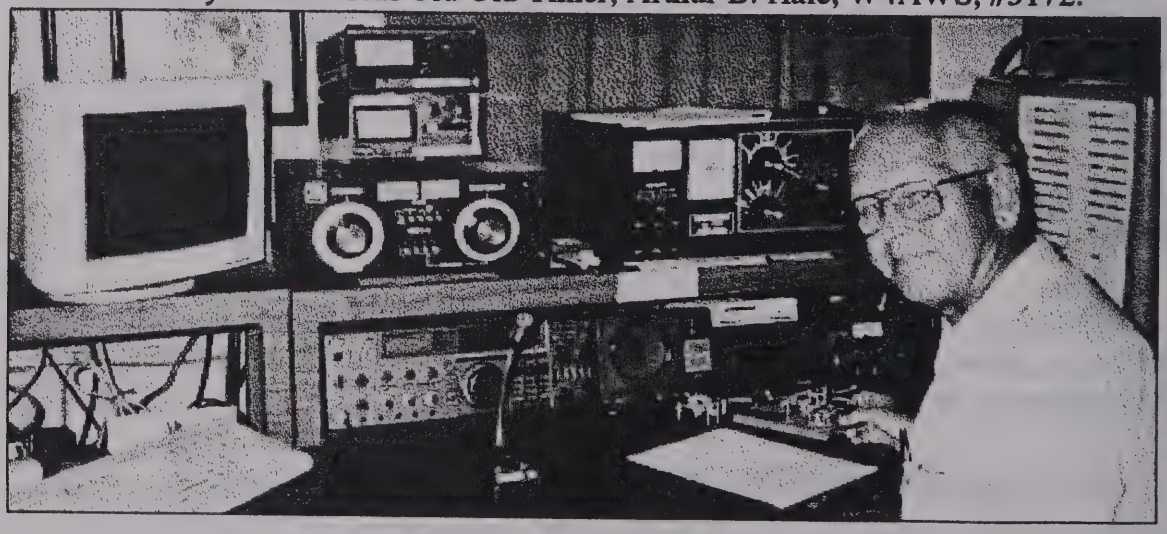

KE6TDY - V73CO

SUPPLEMENT TO THE ROSTER PUBLISHED 8/31/93
THIS SECTION MAY BE SEPARATED FROM THE SGT. THE THREE INNER SHEETS (PAGES 19 THROUGH 30) CAN BE REMOVED AND PUT WITH THE 1993 ROSTER OR YOU CAN LEAVE IT IN THIS SGT.
SEE PAGE 30 FOR X-REFERENCE INDEX, CALL VS NUMBER.

NEW MEMBERS ENROLLED SINCE ROSTER PRINTING 8/31/93

3167 W4WUL WILLIS TERRY BIRD
4658 RIVER DR
MARIANNA FL 32446- 1851

3168 WK1H ARNOLD WENDELL CHICK
PO BOX 385
AUBURN ME 04212- 0385

3169 W5JGD FERREOL F MONCRIEF
3818 4TH ST
PORT ARTHUR TX 77642- 3231

3170 W6NR WALTER P RAUCH
27950 OAKGALE AVE
SANTA CLARITA CA 91351- 1036

3171 NV1D ROBERT E WEISSMAN
31 BAYBERRY LN
WESTPORT CT 06880- 4026

3172 W4AWS ARTHUR B HALE, JR
310 N BAY HILLS BLVD
SAFETY HARBOR FL 34695- 4905

3173 WB4IDO ALBERT T PETERSON
6702 N WILLOW AVE
TAMPA FL 33604- 6438

3174 W8SFA RICHARD B PENNINGTON
728 S DEXTER DR
LANSING MI 48910- 4642

SK 3175 W1OPZ CARL S WALTHER
28 COLONIAL DR
WATERFORD CT 06385- 3332

SK 3176 WD2AHT ROBERT N DOBBINS
733 PLANTATION ESTATES DR APT A412
MATTHEWS NC 28105- 9146

3177 W4HU JOHN H SWAFFORD
2025 N KENSINGTON ST
ARLINGTON VA 22205- 3209

3178 WU2G ARMANDO DANTE LEMMA
376 BRADLEY AVE
NORTHVALE NJ 07647- 1608

3179 W6ZNI JOSE CARLOS CHAVEZ
554 N MORADA AVE
WEST COVINA CA 91790- 1729

3180 W2OZA RICHARD J ROBINSON
45 DEXTER RD
YONKERS NY 10710- 2824

3181 KB9IKO SEYMOUR C FIELD
464 SHABBONA DR
PARK FOREST IL 60466- 2252

3182 W3TPW ELBERT H VAN HOUTEN
7563 SILAGE CIR
PORT CHARLOTTE FL 33981- 2642

3183 KF2JJ MERVIN H FIRST
25 DEWEY AVE
AMITYVILLE NY 11701- 3761

3184 N7DUC PETER J HARDIMAN
1040 SE 58TH AVE
HILLSBORO OR 97123- 6326

3185 KI4ON BERNARD GROSSMAN
1705 WESTMINSTER DR
GREENSBORO NC 27410- 3531

3186 W5OVV ALBERT E HEINE
PO BOX 182
ROSEDALE LA 70772- 0182

3187 DL9PR HERMANN PRATSCH
BOGENSTR-1
GRAEFELFING D-82166 GERMANY

3188 PY5BLG EUVALDO LYRA
RUA CONSTANTINO ALVES DOS REIS, 56
TARUMA CURITIBA-PR 82530-390 BRASIL

3189 N2MOY BRADLEY S MARMON
68 MILL HILL LN
EAST HAMPTON NY 11937- 3217

3190 W4AXH CHARLES E SHELL
414 BERRY ST
CHASE CITY VA 23924- 1204

3191 W4WD RUSSELL G WICKER
12479 JANICE DR
RIVERTON UT 84065- 7241

3192 W6FA WILLIAM B BRIDGES
413 W WALNUT ST
PASADENA CA 91103- 3563

NEW MEMBERS ENROLLED SINCE ROSTER PRINTING 8/31/93

3193 K4AN LESTER R HUNT, JR
14216 CHESTERFIELD DR
WOODBRIDGE VA 22191- 2509

3194 DL7GB HANS LEHMANN
AM FORSTERBRUNNEN 12
BAD PYRMONT D-31812 GERMANY

3195 K6WU JOHN S SUTTON
PO BOX 2829
FLORENCE OR 97439- 0163

3196 AC6BO ED COOPER
22793 KUKA CIR
WILDOMAR CA 92595- 9503

3197 W5RYV JIM SHEPHERD
55 COUNTY ROAD 238
CAMERON TX 76520- 9510

3198 KC4PZO SEYMOUR ROBINSON
8506 SW 55TH PLACE
GAINESVILLE FL 32608- 4313

3199 NU2P ROBERT E GARRETT
13 CALGARY LN
BINGHAMTON NY 13901- 1305

3200 W8NSH DAVID R PARKER
1099 FOX HILLS DR
EAST LANSING MI 48823- 1345

3201 W5QU RICHARD RODERICK
3971 SHANNON DR
FORT WORTH TX 76116- 7929

3202 WA6YEA GEORGE HIVELY
1327 W 12TH ST
SAN PEDRO CA 90732- 3811

3203 W5NYM ROBERT B SWANN III
9715 WISTERWOOD DR
DALLAS TX 75238- 2612

3204 KB8VC ROBERT L WATTERS
18700 WALKERS CHOICE RD APT 401
GAITHERSBURG MD 20879- 2552

3205 KN6XM LEONARD B GARDNER II
416 SUGAR MAPLE LN
SPRINGDALE OH 45246- 4147

3206 SP2DX WES WYSOCKI
PO BOX 2
GDANSK 6 80-952 POLAND

3207 N8MOK ALFRED L HARMON
312 LIBERTY RD
STURGIS MI 49091- 9726

3208 N6TKL JAMES E HURZELER
2244 VIA ACALONES
PALOS VERDES ESTATES CA 90274- 1647

3209 W5TXL JOHN H ALFORD
3184 LOCKMOOR LN.
DALLAS TX 75220- 1630

3210 W5ZUT NADINE W WELLS
3191 DARVANY DR.
DALLAS TX 75220- 1611

3211 W5DXR JACK FLOYD
1911 CAMPBELL TRL
RICHARDSON TX 75082- 4809

3212 WB4CHB ROBERT F DAVENPORT
25 SE 7TH ST
DANIA FL 33004- 4318

3213 W5OV WILLIAM R SMITH
3629 ROYAL LN
DALLAS TX 75229- 5150

3214 W3HK GEORGE S VAN DYKE JR
1737 SCATTERGOOD ST
PHILADELPHIA PA 19124- 1246

3215 KB4AG JOE JANKOWSKI
1900 RINGTAIL RDG
AUSTIN TX 78746- 6221

3216 AA0SH STEPHEN M MC COY
3310 PLATEAU RD
LONGMONT CO 80503- 8801

3217 W5OXR JOE D OLSON
823 VALLEY VIEW DR
BRANSON MO 65616- 2332

3218 KG7BK CECIL A MOORE
18534 E VIA DE PALMAS
QUEEN CREEK AZ 85242- 4041

3219 AB5LF PEYTON CONNER JR
841 LAWRENCE ST
GRETNA LA 70056- 7606

3220 W5JNS JUDSON C SAVAGE
RR 1 BOX 150
RAYMONDVILLE TX 78580- 9702

3221 W1SUJ RICHARD N PANN
2447 YATES DR
AUGUSTA GA 30906- 2587

3222 W5COE JOHN E DALBY
2021 NW 47TH ST
OKLAHOMA CITY OK 73118- 1907

NEW MEMBERS ENROLLED SINCE ROSTER PRINTING 8/31/93

3223 W5RFM WILLIAM A THOMPSON
10186 E 22ND PL
TULSA OK 74129- 4609

SK 3224 W4FRL LEO F SERVARY
5620 SW 54TH CT
DAVIE FL 33314- 6606

3225 W1ZOC ARTHUR C TONEATTI JR
PO BOX 594
AVON MA 02322- 1904

3226 KD4ZWG WILLIAM J CARTY
RT 1 BOX 196
LAUREL BLOOMERY TN 37680- 9728

3227 W6EBY JACK M SHULMAN
789 GARLAND DR
PALO ALTO CA 94303- 3604

3228 W5LVM PEYTON L OHLSON
8928 HACKNEY LN
DALLAS TX 75238- 3708

3229 W3FZV PHILIP E BATTEY
PO BOX 919
PATAGONIA AZ 85624- 0919

3230 K2EEK ALAN M DORHOFFER
20 KAYWOOD RD
PORT WASHINGTON NY 11050- 1410

3231 W4OMO JOHN W BLOW
HC 2 BOX 317A
CRESCENT CITY FL 32112- 9730

3232 W5PD JOHN DOUGLAS GIBSON
3616 WEEBURN DR
DALLAS TX 75229- 2614

3233 G0NQZ PETER VALENTINE
19 RODMILL DR EASTBOURNE
E. SUSSEX BN21 2SH ENGLAND

3234 WA1FYF WILLIAM FIELD
774 COUNTY ST
NEW BEDFORD MA 02740- 5408

3235 N8HOC JOSEPH E NAGEL
40503 STATE ROUTE 145
LOWER SALEM OH 45745- 9401

3236 KF5BL WILLIAM E REVIS
2516 RUTHERFORD ST
IRVING TX 75062- 7134

3237 KC5GU WILLIAM H MASSEY, III
BOX 141199-167
DALLAS TX 75214

3238 W3YOZ MARTIN E JOHNSON
905 GEORGES LN
WEST RIVER MD 20778- 9764

3239 W5CJZ BARNEY C MOFFATT
5714 TRAIL MEADOW DR
DALLAS TX 75230- 4053

3240 N7GMK GEORGE J KALOUSEK
28785 SW THUNDERBIRD DR
WILSONVILLE OR 97070- 9275

3241 KB5WZI RICHARD H HARRISON
4545 ELM ST
BELLAIRE TX 77401- 3717

3242 K8CSG WILLIAM R GARY
14834 FALLING CREEK DR
HOUSTON TX 77068- 2935

3243 K2KAD WILLIAM E WHITE
198 COLONIAL DR
WEBSTER NY 14580- 1406

3244 KN6PR JOSEPH R TERRAZAS
P. O. BOX 2289
TEMECULA CA 92593- 2289

3245 N5RYZ RICHARD M BEARDEN
11640 KIRKWOOD RD
STAFFORD TX 77477- 1357

3246 W0VZK WILLIAM GORDON BUCKNER
PO BOX 721
MARSHALL MO 65340- 0721

3247 W4FOA B J MARTIN, JR
1801 GRAND CENTER RD
CHICKAMAUGA GA 30707- 1878

3248 WA6UTQ LARRY RUEGSEGER
1450 HEDIONDA AVE
VISTA CA 92083- 6526

3249 W5ZPA MICHAEL W MAYER, III
5836 MARCIA AVE
NEW ORLEANS LA 70124- 1122

3250 W4PBN WILLIAM H MILLARD
60 TUNSTILL LOOP RD
FAYETTEVILLE TN 37334- 6621

3251 W6SQZ JAMES W GORMAN
13073 OAK CREST DR
YUCAIPA CA 92399- 9771

3252 NF6P ROBERT G RICKEY
8532 RED HILL COUNTRY CLUB DR
RANCHO CUCAMONGA CA 91730- 1928

NEW MEMBERS ENROLLED SINCE ROSTER PRINTING 8/31/93

3253 KB2DIS RALPH L KILSHEIMER
107 ROBBINS RD
NEW ROCHELLE NY 10801- 1028

3254 W0ZO ANTHONY J WEINER
115-36 RIVERBEND RD
FRANKLIN NC 28734- 9353

3255 W6XS ROBERT WM MC NAIR
BOX 1073
TORRANCE CA 90505- 0073

3256 K6MV JOSEPH N MOYER
4400 DESERET DR
WOODLAND HILLS CA 91364- 4842

3257 N0RB ROBERT O BOLLER
RT 1 BOX 1806
WHEATLAND MO 65779- 9762

3258 W1ICP LEWIS G MC COY
1500 W IDAHO ST
SILVER CITY NM 88061- 3624

3259 W4DL DAN LAXSON
574 E 50TH ST
HIALEAH FL 33013- 1620

3260 W4AMJ FRANK LESTER
1915 ILLINOIS AV
ENGLEWOOD FL 34224- 5419

3261 W4LIF CHARLES KITTELL
4180 SCENIC DR
MIDDLEBURG FL 32068- 5049

3262 WB2CEB RICHARD J PANASUK
3 NORMA PL
SCARSDALE NY 10583- 7411

3263 W3ZIF ROYAL W KRAMER
740 S CARLDON ST
ALLENTOWN PA 18103- 3406

3264 DJ2NL FRITZ KIRCHNER
HUESTR 108
DORTMUND D-44263 GERMANY

3265 W8QOI RALEIGH L WERT
309 E GORDONVILLE RD
MIDLAND MI 48640- 8384

3266 K6DC MERLE B PARTEN
930 ALSTON RD
SANTA BARBARA CA 93108- 2312

3267 W7KG VERNON L PHILLIPS
108 S CRESTWOOD DR
BILLINGS MT 59102- 5720

3268 W5EU J B JENKINS
PO BOX 5087
RED OAK TX 75154- 9991

3269 W6IST ALLAN F GAYNOR
10721 WYSTONE AVE
NORTHRIDGE CA 91326- 3047

3270 OE9SLH PETER SCHENKL
GRUENAU 10
A-6850 DORNBIRN A-6850 AUSTRIA

3271 KD7EL ERMON G LEWIS
PO BOX 781
TAYLOR AZ 85939- 0781

3272 W6YAN DONALD L MILBURY
8842 TACOMA ST
VENTURA CA 93004- 2204

3273 W6ADO WM CURTIS SIZEMORE, SR
7738 CAMELLIA AVE
NORTH HOLLYWOOD CA 91605- 2907

3274 W9BOX DOMENIC A PALLOTTO
11049 S AVENUE E
CHICAGO IL 60617- 6737

3275 W0RN HARRY SNYDER
BOX 6107
CAREFREE AZ 85377- 6107

3276 W9INP GERALD E HIGGINS
BOX 5345
CAREFREE AZ 85377- 5345

3277 W0LHS WILLIAM D SNYDER
1514 12TH ST S
FARGO ND 58103- 4134

3278 K6FO NORMAN BROOKS
5901 ADANA CIR
CARMICHAEL CA 95608- 1741

3279 W2GHV GEORGE J APFEL
PO BOX 73
PARK RIDGE NJ 07656- 0073

3280 W8FAZ JOSEPH ZELLE
24124 GLENBROOK BLVD
EUCLID OH 44117- 1971

3281 W6OWP FORREST A BARTLETT
6306 TABERNACLE LN
PARADISE CA 95969- 3437

3282 W6AWI A L EASTMAN
2817 BAYVIEW DR
MANHATTAN BEACH CA 90266- 2009

NEW MEMBERS ENROLLED SINCE ROSTER PRINTING 8/31/93

3283 W6TNB BILL HOLDER
5170 E BURNETT ST
LONG BEACH CA 90815- 1905

3284 W3RMF IVAN C WILKINSON
4390 STATION RD
NORTH EAST PA 16428- 3817

3285 KF2VL NATHANIEL J HARRINGTON
5620 SUNWOOD LN
VERONA NY 13478- 3527

3286 W0US LYLE B QUINN
505 30TH ST
FAIRBURY NE 68352- 1112

3287 W9ET JERRY L AYERS
8265 NASHUA DR
INDIANAPOLIS IN 46260- 2746

3288 W4GXZ BLANCHE L RANDLES
6002 N FREMONT AV
TAMPA FL 33604- 6306

3289 AB5AP DUBY D TODD
RR 3 BOX 3376
KEMPNER TX 76539- 9710

3290 KB9ETO WALTER E PRYKE
RR 1 BOX 116
MANSFIELD IL 61854- 9731

3291 W6HZM HARRY G HOUGH
2806 NORTHWOOD CIR
SARASOTA FL 34234- 5054

3292 N6JM JOHN F W MINKE, III
6230 RIO BONITO DR
CARMICHAEL CA 95608- 5213

3293 W2VCI MILTON A DEXHEIMER
91 LINWOOD AVE
TONAWANDA NY 14150- 4017

3294 W6IZJ EDWARD VAUGHAN PHILLIPS
408 N ALABAMA ST
SAN GABRIEL CA 91775- 2308

3295 K6ICZ HAROLD C MOORE
3336 WILSHIRE DR
REDDING CA 96002- 2402

3296 K6CJ PHILIP L KELLEN
66 17 MILE DR
PACIFIC GROVE CA 93950- 2134

3297 W4UMC FRANK E BROOKS II
1209 AUGUSTINE AVE BOX3426
FREDERICKSBURG VA 22401- 5303

3298 W5ZMI ROBERT E RAY, JR
PO BOX 197
TEHUACANA TX 76686- 0197

3299 K6HIT KAY D DAVIS
2840 AIRWAY AVE #14
KINGMAN AZ 86401- 3627

3300 K5RB RICHARD H BAUER
563 HAMBRICK RD
DALLAS TX 75218- 1746

3301 UA4ZA VLADYSLAV A PETUKHOV
P. O. BOX 6
CHEBOKSARY 428000 RUSSIA

3302 WB2OFK EUGENE P RZODKIEWICZ
21 OAKWOOD DR
WAPPINGER FALLS NY 12590- 1207

3303 WB4TJJ EDWARD E NICHOLAS, JR
P O BOX 276
LANCASTER VA 22503- 0276

3304 W5EBJ JOSEPH C MAKEEVER
8609 TALLWOOD DR
AUSTIN TX 78759- 8126

3305 KF7XG RICHARD ABRAHAM AUBLE
5020 SPRINGS DR LOT 34
ROCK SPRINGS WY 82901- 4061

3306 W8DWJ EDMUND C CASEY
500 NORWAY AVE
CINCINNATI OH 45229- 2008

3307 W9DTL CHARLES R MILLER
144 S FARNHAM ST
GALESBURG IL 61401- 5322

3308 W5OGZ WALTER T WIEDERHOLD
2901 WOODBRIDGE CREEK DR
ST LOUIS MO 63129- 6411

3309 W9DJJ HOWARD F JOHNSON
33 SOUTHDOWNS DR
KOKOMO IN 46902- 5116

3310 K5MXO MARGARET H PEARRE
7011 SHARPVIEW DR
HOUSTON TX 77074- 4821

3311 K4MU HAYDEN A ROSS-CLUNIS, JR
P O BOX 68
SEAFORD VA 23696- 0068

3312 W0UHL JON A WOOD
RR 2 BOX 163A
CHANUTE KS 66720- 9512

NEW MEMBERS ENROLLED SINCE ROSTER PRINTING 8/31/93

3313 KF0FI JAMES C SWISHER
10800 MISSISSIPPI BLVD NW
COON RAPIDS MN 55433- 3864

3314 W3BA CARL P LAGODA
103 G ST SW APT 813B
WASHINGTON DC 20024- 4350

3315 W6TJO FREDERICK L ESSEX
5072 ALDEA AVE
ENCINO CA 91316- 3404

3316 W0FXY GEORGE AYERS
3302 N 9TH ST
SAINT JOSEPH MO 64505- 1713

3317 W3OOJ RICHARD V McCLELLAND
2442 RADCLIFFE AVE
ROSLYN PA 19001- 4214

3318 W5KEB RODERICK HENRY DOLESE
3701 GENTILLY BLVD
NEW ORLEANS LA 70122- 6127

3319 N4MM JOHN C KANODE
RR 1 BOX 73A
BOYCE VA 22620- 9718

3320 W5QPS ANTHONY B BERTUCCI
516 WARRINGTON DR
NEW ORLEANS LA 70122- 3042

3321 W5FKX DON BOUDREAU
9817 HAWTHORNE AVE
NEW ORLEANS LA 70123- 1570

3322 W5DUS OBEDIAH DOLAND RICKS, JR
633 INGLESIDE DR
BATON ROUGE LA 70806- 5881

3323 WA9QMO ALDEN GAMAGE
501 S GLADSTONE AVE
AURORA IL 60506- 5306

3324 W2ATQ WALTER H GROSSELFINGER
PO BOX 453
SHELTER ISLAND HEIGHTS NY 11965- 0453

3325 K6HWR HARRY F SCHUMANN
7248 PRINCEVALLE ST
GILROY CA 95020- 6137

3326 W4QDM FRANKLIN B THOMAS, JR
2150 EASTSIDE CT
AUGUSTA GA 30906- 3402

3327 W8VLD ROBERT MUSTAFA SALEM
22685 ANN ARBOR TRAIL
DEARBORN HGTS MI 48127- 2509

3328 WA2VQV RUSSELL W YOUNG, JR
136 LONGWOOD DR
MANAHAWKIN NJ 08050- 5446

3329 KH6HME PAUL D LIEB
P. O. BOX 511
PAHOA HI 96778- 0511

3330 W7FTX CLARICE L GOODMAN
154 GOLF COURSE RD
HAMILTON MT 59840- 3035

3331 W1DOK SHERWOOD M KIDDER
HIGHWAY CONTRACT 58 BOX 49
HEBRON NH 03241- 9700

3332 W9FHS ROY R. SCHERMAN
693 S CHEROKEE ST
JONESBOROUGH TN 37659- 1149

3333 W0SH GARY LILJEGREN
BOX 99
GAINESVILLE FL 32602- 0099

3334 W6JDL ARMON I CRAVENS
1516 PORTOLA AVE
STOCKTON CA 95209- 2548

3335 W6VIF WENDELL SLATER CHAPMAN
14100 HICKORY MARSH LN #91
FT MYERS FL 33912- 7873

3336 W5USM DWIGHT W SMITH
4908 PEACH TREE DR
SACHSE TX 75048- 4118

3337 K2QPR JOSEPH A PERRATTO
1341 SW EVERGREEN LN
PALM CITY FL 34990- 1912

3338 W3AZD DONALD B SEARCH
10550 SR 84 #147
FT LAUDERDALE FL 33324

3339 VE3CT CROFT B TAYLOR
3 WEATHERLY DR
KANATA ON K2W 1A3 CANADA

3340 K4HQH CLIFFORD E SEALE
14705 SW 83RD AVE
MIAMI FL 33158- 1918

3341 W4VZ ARTHUR R RAUCH
10950 SW 105 AVE
MIAMI FL 33176- 3435

3342 DJ2QX HEINZ LIEBE
27. HASSELER BRUCH 27324
EYSTRUP/W D-27324 GERMANY

NEW MEMBERS ENROLLED SINCE ROSTER PRINTING 8/31/93

3343 KD0YZ LAWRENCE H SANDERSON
106 CIRCLE DR
MANCHESTER IA 52057- 1304

3344 W3ZMN CONRAD CLARK
3099 SHAKESPEARE RD
BETHLEHEM PA 18017- 3253

3345 N4KVF WALTER G BASTOW
3045 HIGH ROCK RD
GOLDHILL NC 28071- 8689

3346 K4BAI JOHN T LANEY III
PO BOX 421
COLUMBUS GA 31902- 0421

3347 W6QEE ARNOLD H HILLS
PO BOX 565
ORLAND CA 95963- 0565

3348 W6ORD NORMAN E FRIEDMAN
96 PALOMINO CR
PALM DESERT CA 92211- 3212

3349 W2ELB CLARENCE B SHAHAN
1832 HEBERT WOODS DR
PORT NECHES TX 77651- 3430

3350 W9MYJ LARREY A WOLEVER
6801 LAURA LN
FORT WAYNE IN 46804- 6243

3351 AA9NM ROBERT E PRATT
1742 WENDY WAY
NEENAH WI 54956- 1633

3352 K6AIZ MAURICE ROTHEISER
16706 GLEDHILL ST
NORTHRIDGE CA 91343- 2707

3353 DL9CC HEINO EULERICH
OTTO HAHN-STR. 15
GERNSBACH/BADEN D-76593 GERMANY

3354 W6AQ DAVE BELL
5700 HILL OAK DR
HOLLYWOOD CA 90068- 2520

3355 W1LC HERMAN R SANBORN
91 MORELAND ST
WORCESTER MA 01609- 1042

3356 WA4MCZ WILLIAM D PRICE
232 CHERRY ST
BLOUNTVILLE TN 37617- 4743

3357 KC6T WILLIAM A STEIN
10823 BISMARCK AVE
NORTHRIDGE CA 91326- 2608

3358 N7AEV ALBERT C SMITH
P O BOX 732
BONNER MT 59823- 0732

3359 W6QL IRIS A COLVIN
5200 PANAMA AVE
RICHMOND CA 94804- 5438

3360 N5RUZ JOHN A WILLIAMS
5836 PRESTON HAVEN DR
DALLAS TX 75230- 2950

3361 KB0OKU JOHN HRUZA
2521 S HOLLY ST
DENVER CO 80222- 6254

3362 W4HEQ CHARLES A NORWOOD
PO BOX 17246
WINSTON SALEM NC 27116- 7246

3363 K4EZ BENNETT R ADAMS
8135 BEECHMONT AV APT E-341
CINCINNATI OH 45255- 3174

3364 W2SE WILBUR D FULTON
681 SEVEN LAKES N
WEST END NC 27376

3365 W6YQB ALTON R MELCHER
40262 SANTA TERESA COMMON
FREMONT CA 94539- 3629

3366 W4AYD EARL C SNYDER
503 SE 7TH ST
OKEECHOBEE FL 34974- 4419

3367 K2OY BRUCE H ROBIDEAU
882 E 6TH ST
ENGLEWOOD FL 34223- 4413

3368 W0OZ DOUGLAS L ECKHARDT
490 DONORA BLVD
FT MYERS BEACH FL 33931- 3608

3369 OZ7SM HERB ASMUSSEN
PARK FARM, GORCOTT HILL
BEOLEY WORCS B98 9EN ENGLAND

3370 KA1PKG WILLIAM BOWMAN
15 MISTLETOE LN
SOUTH YARMOUTH MA 02664- 2506

3371 W6EPW VERN A MILTON
4567 CAPE MAY AVE
SAN DIEGO CA 92107- 2327

3372 W3BKF EARL JOHN FOSTER
RURAL ROUTE 2 BOX 116
GILLETT PA 16925- 9505

NEW MEMBERS ENROLLED SINCE ROSTER PRINTING 8/31/93

3373 KB6O BURTON E SWANSON
1740 BLUEBONNET BLVD
BULLHEAD CITY AZ 86442- 6225

3374 W2JJM JAMES Q MONTRESS
6 DOANE WAY
HARWICHPORT MA 02646- 1611

3375 W6RBB LEONARD C CUMMINGS
4424 BURLINGTON DR
SANTA MARIA CA 93455- 4142

3376 KO6IA RUSSELL C COILE
970 EGAN AVE
PACIFIC GROVE CA 93950- 2406

3377 DL1SX ALBRECHT ENGLERT
HAEMMELSGASSE 38
WERTHEIM/MAIN D-97877 GERMANY

3378 W6CSM BUAL J MEAD
PO BOX 471
BENSON AZ 85602- 0471

3379 W3ISR GORDON ALDRICH
PO BOX 169
ASHVILLE NY 14710- 0169

3380 WA6VEN SAUL B YOCHELSON
10010 LASAINE AVE
NORTHRIDGE CA 91325- 1568

3381 ASSOC. LELAND I ANDERSON
2525 S MEADE ST
DENVER CO 80219- 5738

3382 W5TZD CHARLES H SMITH
401 CALLE DE ANZA
SANTA FE NM 87501- 1231

3383 AC4KA RICHARD E WONSON
203 BIRCH ST
MILTON FL 32570- 4315

3384 DJ2XB GUENTER PESCH
NIKOLAUS-JANSEN-STR.10
SIMMERATH D-52152 GERMANY

3385 KE6TDY ARTHUR M HALE
PO BOX 2318
ALACHUA FL 32615- 2318

3386 W1BFT CARL B EVANS
16A RIVER RD
BOW NH 03304- 3312

3387 W6EEN DONALD L DOUGHTY
42-605 BYRON PL
BERMUDA DUNES CA 92201- 9611

3388 W4HDO CECIL ALEXANDER SILLS
1103 WOODLAWN DR
CAMDEN SC 29020- 4053

3389 W4UKJ ROBERT N SIMMONS
300 EVERGREEN ST
CHURCH HILL TN 37642- 4215

3390 WN1TKD HAROLD ALMAN
2 MERYL ST
MEDWAY MA 02053- 1810

3391 NQ0G JAMES A DAVIS
27 TRAIL RIDGE DR
KIMBERLING CITY MO 65686- 9635

3392 K8RSU MICHAEL E RUSSELL
917 W WAYNE
MAUMEE OH 43537- 1933

3393 K6KJK DONALD R OSTI
2231 E VERMONT AV
ANAHEIM CA 92806- 4653

3394 K6RA ROY W FERREN
131 S ANITA AV
LOS ANGELES CA 90049- 3801

3395 DJ2VZ HERBERT KOEHNA
UNGELSHEIMER STR 4A
DUISBURG D-47259 GERMANY

3396 W2VWK HOWARD LEE STUART
51 VISTA WOODS RD
STAFFORD VA 22554- 1801

3397 W3VJN NORMAN P KATZ
WYNNEWOOD PARK APTS #20-F
WYNNEWOOD PA 19096

3398 KJ7KL W PENDLETON BROWN
860 GAIL GARDNER WAY APT D
PRESCOTT AZ 86301- 1600

3399 K9BGU THOMAS R HALEY
731 SWEETBRIAR CT
SEYMOUR IN 47274- 1456

3400 W4SQE ANDREW C POTEETE
130 MORNINGVIEW CT
MADISON TN 37115- 2526

3401 K4GKL MARGARET L ROBERTS
322 1/2 SPRUCE
BRISTOL TN 37620- 3933

3402 W7ILW W HOWARD MYERS
833 E PINE KNOLL DR
PRESCOTT AZ 86303- 5226

NEW MEMBERS ENROLLED SINCE ROSTER PRINTING 8/31/93

3403 W6LUE MICHAEL ARNAUTOFF
212 PASEO DE GRANADA
REDONDO BEACH CA 90277- 6719

3404 W6JGL HARVEY A PEARSON
42450 COSMIC DR
TEMUCULA CA 92592- 3203

3405 W5YI FREDERICK O MAIA
1020 BYRON LN
ARLINGTON TX 76012- 1826

3406 W7LHI WILLIAM J ENGLISH
5936 E BAKER ST
TUCSON AZ 85711- 2412

3407 W2EDA ANTHONY F YELLEN
84-46 117 ST
RICHMOND HILL NY 11418- 1401

3408 N0ULG GEORGE A HOWARD
5211 S PENNSYLVANIA ST
LITTLETON CO 80121- 1023

3409 W5LBU CHARLES P STANTON
3220 DAKOTA NE
ALBUQUERQUE NM 87110- 2613

3410 K2TAE ELWYN G ERWAY
4571 STATE RT 38
OWEGO NY 13827- 3647

3411 W5KSI ANGELO GLORIOSO JR
1214 FILMORE AV
NEW ORLEANS LA 70122- 1947

3412 N7SWU ALBERT T LENNY
1514 THIRD ST
WENATCHEE WA 98801- 1737

3413 W7UKK HARVEY G WILHELM
PO BOX 340
SNOWFLAKE AZ 85937- 0340

3414 K4EMN ANTHONY J ELIA
3520 LAKEVIEW DR
PFAFFTOWN NC 27040- 9554

3415 W2RS RAPHAEL SOIFER
60 WALDRON AV
GLEN ROCK NJ 07452- 2831

3416 W4WRJ CALVIN B CHRISTIAN
1812 KINGMILL PIKE
BRISTOL VA 24201- 4930

3417 W3GNG PHILIP C BURNHAM
104 QUAKER LN
VILLANOVA PA 19085- 1324

3418 K4CLA W C WELLBORN
562 OAK DR
LEXINGTON SC 29073- 9536

3419 W7JGU CLEMENT K CHASE
1351 E GREENLEE
TUCSON AZ 85719- 1904

3420 W7AM H ALLEN ROBBINS
2623 ARROYO RIDGE DR NW
SALEM OR 97304- 4203

3421 W4OGG DAVID C GOGGIO
5356 VIRGIL RD
MEMPHIS TN 38134- 8525

3422 KF4KW GENE ADKINS
323 BUENA VISTA DR
BLOUNTVILLE TN 37617- 4325

3423 KB4KGL DOUG E MAIDEN
9143 NININGER RD
BRISTOL VA 24202- 5639

3424 W9CSV MELVIN A PIEPER
132 S SHORE DR
ELKHART IN 46516- 2017

3425 BA1RA X C ZHU
PO BOX 6111
BEIJING 100061 P.R CHINA

3426 KM2X FRANK WEN
30-15 50TH ST
WOODSIDE NYC NY 11377- 1337

3427 AE3Z DONALD L KIMBLE
RR 1 BOX 58C
MILLERTON PA 16936- 9731

3428 W4ZJY DAVID H KNIGHT
505 ELEANOR DR SW
DECATUR AL 35601- 4756

3429 WA4FTM ROBERT F BRADY
3886 RAINS CT
ATLANTA GA 30319- 1650

3430 KB6FB WILLIAM H POMERANZ
55 ENCANTO DR
ROLLING HILLS ESTATES CA 90274- 4243

3431 W8OZT DONALD A HEKKING
3618 SOUTHERN PKY W
BRADENTON FL 34205- 2042

3432 KB0QVB RICHARD B SMITH
510 HARMONY LN
O'FALLON MO 63366- 2730

NEW MEMBERS ENROLLED SINCE ROSTER PRINTING 8/31/93

3433 W0KA LARRY P WAGGONER
1712 N VALLEYVIEW CT
WICHITA KS 67212- 1245

3434 WA7PVC LOUIS H HELLWIG
1809 NE 171ST ST
SEATTLE WA 98155- 6024

3435 K6RXU LEONARD C SILVERN
BOX 2085
SEDONA AZ 86339- 2085

3436 K4UH RAYMOND A KEMPF
17171 MOSS SIDE LN
OLNEY MD 20832- 2971

3437 KE6OD ROBERT G MORROW
1852 N HOPE
REEDLEY CA 93654- 2004

3438 W1FVQ AIME A BEAUDRY
862 BEECH ST
MANCHESTER NH 03104- 3137

3439 W8KGN GLENN E LIBROCK
4374 GLENHAVEN RD
CINCINNATI OH 45238- 6233

3440 W9POC PAUL S GREGG
725 COLLEGE WAY
CARMEL IN 46032- 2041

3441 KG7ZF JERRY SAGER
2698 RIDGE RD
PRESCOTT AZ 86301- 5321

3442 WB6LLO DAVID O GUIMONT JR
5030 JULY ST
SAN DIEGO CA 92110- 1112

3443 WO4L RONALD G TOLLER
1612 WEST RIVER DR
MARGATE FL 33063- 2729

3444 W0IXA DAVID L ZIMMERMAN
RR1 528 LABETTE RD
POMONA KS 66076- 9071

3445 WB6SOF BYRON DAVID LOTT
2021 LOMITAS CT
LIVERMORE CA 94550- 6443

3446 5B4OG E. D. ROSS
PO BOX 799
LARNACA CY 6307 CYPRUS

3447 W0BZJ GALE A JALLEN
1854 ALAMEDA ST
ST PAUL MN 55113- 6532

3448 VE7FSF ALEX B STUART
398 RODELLO ST
COMOX BC V9M1E6 CANADA

3449 KE4NNA CECIL E FERGUSON
PO BOX 29
FAIRFIELD KY 40020- 0029

3450 DJ1GE GERHARD HOYER
5 PALMERSTRASSE
HAMBURG D-20535 GERMANY

3451 W6HDP WILLIAM T JACKSON
4930 N HOBO CR
PRESCOTT VALLEY AZ 86314- 5158

3452 W1YOC WALTER J KORNACKI
66 ELEVENTH ST
NORWICH CT 06360- 3222

3453 W1UBM NORMA J KORNACKI
66 ELEVENTH ST
NORWICH CT 06360- 3222

3454 WB6CFT ARTHUR B NOLAN
2536 WIGHTMAN ST
SAN DIEGO CA 92104- 3434

3455 K9KKX RAYMOND A GOMES
3825 LOUISE ST
SKOKIE IL 60076- 3425

3456 W7LGB LYLE R BROWN
727 E CARLETON
PRESCOTT AZ 86303- 4407

3457 AA7XZ KENNETH K KNIGHT
POB 2190-128
PAHRUMP NV 89041- 2190

3458 W9STR BETTY E SANDBERG
5035 N KENNISON
CHICAGO IL 60630- 2507

3459 W9STQ RICHARD H SANDBERG
5035 N KENNISON
CHICAGO IL 60630- 2507

3460 AC4DD MAXIE B STRICKLAND
72 CARLANE CR
BOWDON GA 30108= 2308

3461 KB7VUH RICHARD M WAMBSGANS
PO BOX 160250
BIG SKY MT 59716- 0250

3462 K6QWH HOWARD BARNES
8800 ETON AV SP5
CANOGA PARK CA 91304- 1644

NEW MEMBERS ENROLLED SINCE ROSTER PRINTING 8/31/93

3463 WA3IYA ELBERT RAYMOND MOSES JR
2001 ROCKY DELLS DR
PRESCOTT AZ 86303- 5685

3464 WA6BLU NORMAN E BROWN
3140 WEST SWIFT AV
FRESNO CA 93722- 4227

3465 KK5SQ JOSEPH E PARDUE
29 MELROSE DR
MARRERO LA 70072- 5055

3466 KC6OOA RICHARD A BURRO
29225 BAYEND DR
RANCHO PALOS VERDES CA 90275- 1100

3467 AA8RU EDWIN PETH
1050 W STEIN RD
LA SALLE MI 48145- 9713

3468 W7KS EARL CRAWFIS
171 CALICHE DR
CHINO VALLEY AZ 86323- 6203

3469 W9MIU JOHN F STRAIN
PO BOX 1770
RICHMOND IN 47375- 1770

3470 K8AMN GEORGE W ZELLER
1990 CATALINA
JACKSON MI 49201- 8954

3471 KJ7HI FREDERICK L HOFFMANN
148 MANDY RD
TOLEDO WA 98591- 9408

3472 K5APB JOHN T WALLACE
900 NELLA ST
MINDEN LA 71055- 3037

3473 K4CAX K VICTOR SMITH
2372 QUEEN ST
WINSTON SALEM NC 27103- 2002

3474 K4KYO RICHARD A STALLS
917 N LEXINGTON ST
ARLINGTON VA 22205- 1320

3475 W5RFQ KENNETH G MC KEE JR
12107 RARITAN LN
BOWIE MD 20715- 3218

3476 W7TCT LESTER G BASHAM
24949 REDWOOD HWY
KERBY OR 97531- 9701

3477 W5XW ROBERT G WHEATON
16015 WHITE FAWN DR
SAN ANTONIO TX 78255- 1042

3478 W5DKK JOHN R HUNT
16902 MT EVEREST
SAN ANTONIO TX 78232- 2310

3479 KD1XA JON L MORIN
PO BOX 331
SOUTH PARIS ME 04281- 0331

3480 W6DSY EVERETT K MC MULLIN
HIGHWAY CONTRACT 29 BOX 312
PRESCOTT AZ 86301- 9515

3481 K1MAL MARVIN E MC CONKEY
418 RYAN RD
NORTHAMPTON MA 01060- 3435

3482 K6KRZ ROBERT ROSE
38280 PLUMOSA CIR
PALM DESERT CA 92211- 5030

Honorary N6WR ARMOND M NOBLE
2120 28TH ST
SACRAMENTO CA 95818- 1910

SEE CROSS REFERENCE INDEX

ON NEXT PAGE

WHICH HAS CALL LETTERS

IN ZONE/SUFFIX ORDER

FOLLOWED BY THE MEMBER

NUMBER.

THE PUBLICATION OF A 1997

ROSTER IS BEING CONSIDERED

BY THE BOARD OF DIRECTORS.

NEXT YEAR, 1997, IS THE

50TH ANNIVERSARY OF THE

FOUNDING OF OOTC.

NEW MEMBERS CROSS REFERENCE BY CALL LETTERS VS MEMBER NUMBER

ASSOC 3381	W2VCI 3293	K4HQH 3340	W5JGD 3169	W6EPW 3371	K6WU 3195	W8SFA 3174
W1BFT 3386	KF2VL 3285	W4HU 3177	W5JNS 3220	W6FA 3192	KN6XM 3205	KB8VC 3204
NV1D 3171	WA2VQV 3328	WB4IDO 3173	W5KEB 3318	KB6FB 3430	W6XS 3255	W8VLD 3327
W1DOK 3331	W2VWK 3396	AC4KA 3383	W5KSI 3411	K6FO 3278	W6YAN 3272	K9BGU 3399
W1FVQ 3438	DJ2VZ 3395	KB4KGL 3423	W5LBU 3409	W6HDP 3451	WA6YEA 3202	W9BOX 3274
WA1FYF 3234	KM2X 3426	N4KVF 3345	AB5LF 3219	K6HIT 3299	W6YQB 3365	DL9CC 3353
DJ1GE 3450	DJ2XB 3384	KF4KW 3422	W5LVM 3228	KH6HME 3329	W6ZNI 3179	W9CSV 3424
WK1H 3168	W3AZD 3338	K4KYO 3474	K5MXO 3310	K6HWR 3325	N7AEV 3358	W9DJJ 3309
W1ICP 3258	W3BA 3314	WO4L 3443	W5NYM 3203	W6HZM 3291	W7AM 3420	W9DTL 3307
W1LC 3355	W3BKF 3372	W4LIF 3261	W5OGZ 3308	KO6IA 3376	KG7BK 3218	W9ET 3287
K1MAL 3481	VE3CT 3339	WA4MCZ 3356	W5OV 3213	K6ICZ 3295	N7DUC 3184	KB9ETO 3290
W1OPZ 3175	W3FZV 3229	N4MM 3319	W5OVV 3186	W6IST 3269	KD7EL 3271	W9FHS 3332
KA1PKG 3370	W3GNG 3417	K4MU 3311	W5OXR 3217	W6IZJ 3294	VE7FSF 3448	KB9IKO 3181
BA1RA 3425	W3HK 3214	KE4NNA 3449	W5PD 3232	W6JDL 3334	W7FTX 3330	W9INP 3276
W1SUJ 3221	W3ISR 3379	5B4OG 3446	W5QPS 3320	W6JGL 3404	DL7GB 3194	K9KKX 3455
DL1SX 3377	WA3IYA 3463	W4OGG 3421	W5QU 3201	N6JM 3292	N7GMK 3240	W9MIU 3469
WN1TKD 3390	W3OOJ 3317	W4OMO 3231	K5RB 3300	K6KJK 3393	KJ7HI 3471	W9MYJ 3350
W1UBM 3453	W3RMF 3284	KI4ON 3185	W5RFM 3223	K6KRZ 3482	W7ILW 3402	AA9NM 3351
KD1XA 3479	W3TPW 3182	W4PBN 3250	W5RFQ 3475	WB6LLO 3442	W7JGU 3419	W9POC 3440
W1YOC 3452	W3VJN 3397	KC4PZO 3198	N5RUZ 3360	W6LUE 3403	W7KG 3267	DL9PR 3187
W1ZOC 3225	W3YOZ 3238	W4QDM 3326	W5RYV 3197	K6MV 3256	KJ7KL 3398	WA9QMO 3323
WD2AHT 3176	AE3Z 3427	W4SQE 3400	N5RYZ 3245	W6NR 3170	W7KS 3468	OE9SLH 3270
W2ATQ 3324	W3ZIF 3263	WB4TJJ 3303	KK5SQ 3465	KB6O 3373	W7LGB 3456	W9STQ 3459
WB2CEB 3262	W3ZMN 3344	K4UH 3436	W5TXL 3209	KE6OD 3437	W7LHI 3406	W9STR 3458
KB2DIS 3253	KB4AG 3215	W4UKJ 3389	W5TZD 3382	KC6OOA 3466	WA7PVC 3434	W0BZJ 3447
SP2DX 3206	W4AMJ 3260	W4UMC 3297	W5USM 3336	W6ORD 3348	OZ7SM 3369	KF0FI 3313
W2EDA 3407	K4AN 3193	W4VZ 3341	KB5WZI 3241	W6OWP 3281	N7SWU 3412	W0FXY 3316
K2EEK 3230	W4AWS 3172	W4WD 3191	W5XW 3477	NF6P 3252	W7TCT 3476	NQ0G 3391
W2ELB 3349	W4AXH 3190	W4WRJ 3416	W5YI 3405	KN6PR 3244	W7UKK 3413	W0IXA 3444
WU2G 3178	W4AYD 3366	UA4ZA 3301	W5ZMI 3298	W6QEE 3347	KB7VUH 3461	W0KA 3433
W2GHV 3279	K4BAI 3346	W4ZJY 3428	W5ZPA 3249	W6QL 3359	KF7XG 3305	W0LHS 3277
KF2JJ 3183	K4CAX 3473	KD4ZWG 3226	W5ZUT 3210	K6QWH 3462	AA7XZ 3457	G0NQZ 3233
W2JJM 3374	WB4CHB 3212	AB5AP 3289	W6ADO 3273	K6RA 3394	KG7ZF 3441	KB0OKU 3361
K2KAD 3243	K4CLA 3418	K5APB 3472	K6AIZ 3352	W6RBB 3375	K8AMW 3470	W0OZ 3368
N2MOY 3189	AC4DD 3460	KF5BL 3236	W6AQ 3354	K6RXU 3435	K8CSG 3242	KB0QVB 3432
DJ2NL 3264	W4DL 3259	PY5BLG 3188	W6AWI 3282	WB6SOF 3445	W8DWJ 3306	N0RB 3257
WB2OFK 3302	K4EMN 3414	W5CJZ 3239	WA6BLU 3464	W6SQZ 3251	W8FAZ 3280	W0RN 3275
K2OY 3367	K4EZ 3363	W5COE 3222	AC6BO 3196	KC6T 3357	N8HOC 3235	AA0SH 3216
W2OZA 3180	W4FOA 3247	W5DKK 3478	WB6CFT 3454	KE6TDY 3385	W8KGN 3439	W0SH 3333
NU2P 3199	W4FRL 3224	W5DUS 3322	K6CJ 3296	W6TJO 3315	N8MOK 3207	W0UHL 3312
K2QPR 3337	WA4FTM 3429	W5DXR 3211	W6CSM 3378	N6TKL 3208	W8NSH 3200	N0ULG 3408
DJ2QX 3342	K4GKL 3401	W5EBJ 3304	K6DC 3266	W6TNB 3283	W8OZT 3431	W0US 3286
W2RS 3415	W4GXZ 3288	W5EU 3268	W6DSY 3480	WA6UTQ 3248	W8QOI 3265	W0VZK 3246
W2SE 3364	W4HDO 3388	W5FKX 3321	W6EBY 3227	WA6VEN 3380	K8RSU 3392	KD0YZ 3343
K2TAE 3410	W4HEQ 3362	KC5GU 3237	W6EEN 3387	W6VIF 3335	AA8RU 3467	W0ZO 3254

CARL B. EVANS, W1BFT, #3386

Born Concord, NH 5/27/10. Spouse "Dot" was W1FJT now SK. Other calls: 1BFT 1925, W2COQ, W1OC, W1DMD. Navy from 16th birthday (RM1C) to retirement, Commander. See article about Carl in August 1995 World Radio.

W1BFT

DONALD L. DOUGHTY, W6EEN, #3387

Born San Francisco, CA 2/4/29. Spouse Phyllis. Earned BS, MS and PHD at the University of California, Berkeley. Retired since 1987. First Licensed 1951. Made my first contact at age 10 in 1939 on a neighbors 160 meter breadboard rig.

First receiver was a Hallicrafters SX-28A now at the Western Heritage Museum. First transmitter was a World Radio "Globe Scout". Mainly interested in HF contesting and DXing and development of the hobby. Have a three position "high tech" contest station which utilizes 5 computers to control the radios, log, run a packet cluster node and provide current propagation and path information.

I operate a DX packet cluster node for the Coachella Valley, am a volunteer examiner, an ARRL voluntary consulting engineer and a reviewer for QST and other ARRL publications. I have been President of the QCWA Leo I. Meyerson greater Palm Springs (CA) area QCWA chapter since 1991.

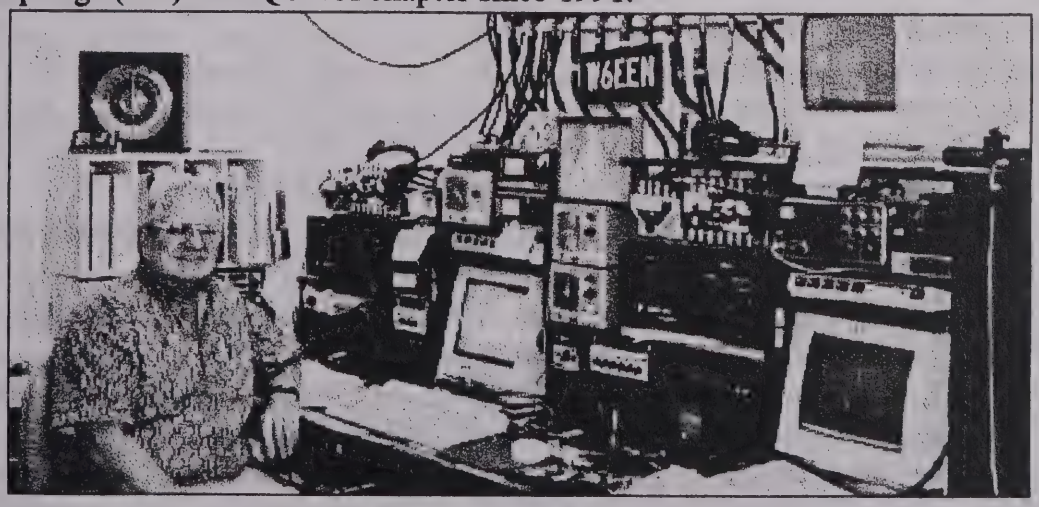

DON, W6EEN

CECIL ALEXANDER SILLS, W4HDO, #3388

Born Thomson, GA 2/11/19. Spouse Netta Pauline, 2 sons. U.S. Navy ARM1/C October 1941 to October 1945. Radio operator WUIP CCC Co. 2414 Sumter SC 1940. Call W4HDO 1940. Radio Op. CCC Co. 2444 Bee Ridge FL 1941. Conducted "Lost Plane" procedure Squadron 16D8 Corpus Christi NAS 1942. Attended RCAF Radar school Clinton Ont. Canada 1942.

Chief Engineer radio station WADE Wadesboro NC 1948-51. Transmitter operator for equipment used in the RADUX system 1952-53. Chief Engineer WEAB Greer SC 1953-55. Joined RCA Service Co Gov't Service Div. as a C&E Engineer 1955.

During the next 15 years engineered the installation of the first SSB system found aboard the C-130A. During this period also extinguished a number of congressional fires caused by the AN/APS 24 Radar. Note: The RADUX system 1952-53 era is the OMEGA system of today.

ROBERT N. SIMMONS, W4UKJ, #3389

Born Athens, GA 8/19/20. Spouse Billie Sue, 3 children. 1st LT US Army Signal Corps US & CBI, January 1942 to March 1946.

Employed Graybar Electric Co 45 1/2 years. Now retired.

HAROLD ALMAN, WN1TKD, #3390

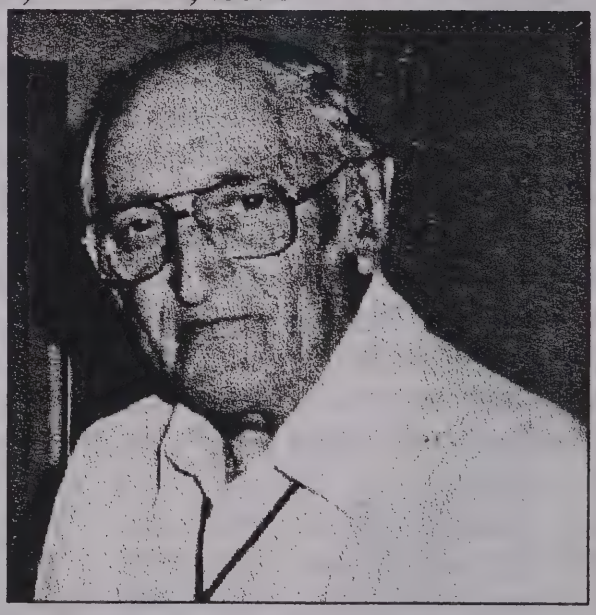

Born Vineyard Haven, MA 1/22/23. Spouse Charlotte (Shanie) WA1WGX, 5 children. U.S. ARMY 1943-1946. Graduated Roxbury Memorial High School, Boston, MA 1940. I became a Certified Pipe Welder. Graduated from Franklin Technical Institute as Associate Engineer.

Worked in the design of nuclear boats and ships, the Nautilus, Thresher, light cruiser Longbeach. Retired as a Senior Designer from Stone and Webster Engineering Co., Boston office 1984. Involved in many nuclear power plants throughout the country.

All children college grads. Oldest son Phil, KO8T, placed 10th in a ARRL Worldwide CW contest. His son Russ, KZ8F, won CQ's Novice Roundup and passed Extra Class at age 13.

I served with "C" Company, 1st Battalion, 301st Infantry Regiment of the 94th Division in the 3rd Army under General Patton.

A life member of The Veterans of Foreign Wars, American Legion & the Jewish War Veterans. Served as State Commander of the Jewish War Veterans in Massachusetts. I am a 32nd Degree Mason & a Shriner. The XYL and I have spent most of our lives working as volunteers with the disabled veterans & with retarded children.

JIM DAVIS, NQ0G, #3391

Born Saxton Ky, 3/9/10. Spouse Betty, 1 son. Regular Navy LT CDR Oct. 27, 1931 to July 31, 1954, retired. Other calls KL7OQ, W6EBW, W3VAL, K6?, W6EBW, N0AIM.

Supply officer of a supply ship (USS Andromeda) Korea, Dispursing Officer Navy Regional Accounts Office, Washington, D. C.

MICHAEL E. "MIKE" RUSSELL, K8RSU, #3992

Born Toledo, OH 3/18/31. Spouse Maureen. Daughter is a computer systems software trouble shooter for EDS. Son is senior at the University of Dayton majoring in computer systems and a ham with call KB8ZFS.

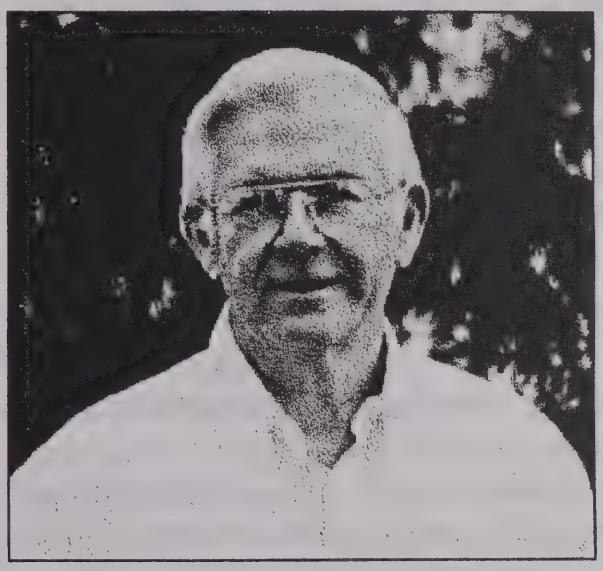

I entered the military in 12-5-51, assigned to a 3-month training course in the 7th Signal School, trained as an 18 WPM CW operator, then assigned to the 7 Medical Battalion 7 Division Korea.

We provided radio and telephone communication between companies, battalion, mash and the division rear. Rank was frozen but I made corporal and was in charge of the communications section of the Medical Battalion. My first call sign was "Bandage."

After discharge in September 1953 I attended the University of Toledo College of Engineering. Retired from the Toledo Edison Company (electric utility) after 39 years. I was a General Supervisor in charge of the computer system that controls the equipment in the company's substations and loads and unloads 8 electrical generators. I was also responsible for the control of the voltage regulation for these generators and construction and maintenance of all of the substations.

I made my mind up that I would jog 4 1/2 miles every other day and for the last 5 years I have been able to do just that. This makes it difficult logging into early nets, am usually out running at the crack of dawn.

DONALD R. "DON" OSTI, K6KJK, #3393

Born San Pedro, CA 9/16/23. Spouse Margaret "Reba", 2 children. Corporal U.S. Army Air Corp Jan. 1943 to Feb. 1946.

Started electric study while in San Pedro CA high schol from 9/39 to 6/41. Learned code from high school electric shop teacher and made a key for CW out of brass slugs and a hacksaw blade with brass screws for contacts.

Spent 37 months in U.S. Army Air Corp, VHF and HF radio service and maintenance. Secured first ham ticket in mid 1954 and 55. Mobile radio first choice for years since1956. Still like to work on older vacuum tube gear. Now interested in 160 meter band. Request assignment to Southern California chapter.

ROY FERREN, K6RA, #3394

Born Oakland CA 1/26/13. Spouse Grace, 2 children. Was W6EKH 1928-62. UCLA/Stanford. Director of flight test for North American Rockwell. Retired after 38 years of service. Made first flight in B25 bomber. Travel in Europe demonstrating fighter aircraft. Attached to embassy in London WWII.

Worked CW/M for 10 years while working and RV/M in Mexico/KL/VE - strictly CW. Had commercial ticket but never used it.

HERBERT "BERT" KOEHNA, DJ2VZ, #3395

Born Danzig Germany 1/12/27. Spouse Elfriede. I attended school in Danzig. 1945-47 was spent aboard several German boats of a minesweeper-flotilla.

In 1952, at age 25, I built my first simple detector-receiver and read everything I could about wireless. Licensed in 1955 as DJ2VZ and a member of DARC radio club.

I have had two good visits to America.

HOWARD LEE "HOWIE" STUART, W2VWK, #3396

Born New York, NY 11/24/20. Spouse Bernadette. Regular Army Sept. 16, 1940 to Oct. 31 1945, S/SGT.

Enlisted in U. S. Army, Assigned to the 71st infantry, 44th Division - an activated National Guard Division. Remained in the infantry until my discharge in Oct. 1945.

Volunteered for the parachute troops in August 1943. Assigned to the 503rd parachute infantry regimental combat team stationed in Australia at the time. Jumped on Corregidor in Feb. 1945 and served in the Philippines until the wars end.

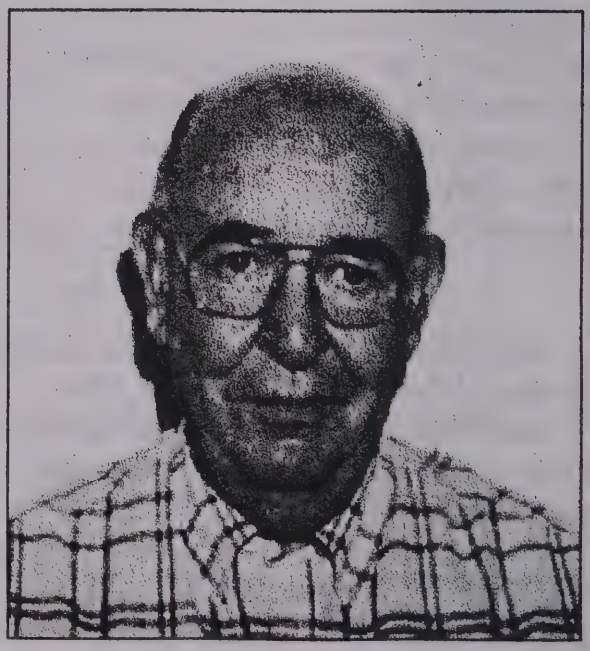

During the war we were frequently transported on Merchant Marine vessels and I had many talks with the ships radio officer. I decided that if I survived the holocaust I would become a merchant marine radio officer. After my discharge from the Army I went to a marchant marine officers school in New York City. I obtained my Radiotelegraph, Radiotelephone and Amateur radio licenses and achieved my goal. My first ship was the SS Ernie Pyle, call sign "AOLR" which was transporting displaced persons from Europe to the United States.

I then served aboard the SS Washington, call sign "KTSS" for several years. The

continued on next page

"HOWIE" STUART, W2VWK, continued from previous page

pinnacle of my merchant marine officers career came with being first assistant Radio Officer on the luxury liner SS United States, call sign "KJEH". When that fine ship was retired from service in 1969 I joined American Airlines as a radio electronics maintenance technician. I retired from that company in 1988.

NORMAN P. KATZ, W3VJN, #3397

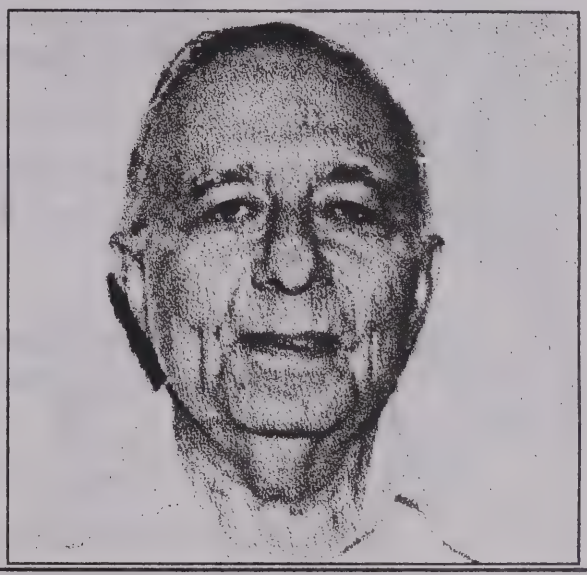

Born New York City, NY 5/29/23. Other call W2SGY. Army PFC 1943-46. Graduated high school about 1941. Served in Europe 1945-46, radio operator with Combat Engineers. First QSL fall '46.

First job in radio with "WMID" Atlantic City, NJ 1948-51. Brief periods with "WOR" recording service and "WINS" Xmtr, NYC and NJ. 35 years with "WCAU" AM/TV in Philadelphia 1951-1986. (Xmtr, camera, audio).

W. PENDLETON "PEN" BROWN, KJ7KL, #3398

Born Corry, PA 4/26/22. Divorced, 6 children. Br. 8th 1943-44, Lt.Col. 33 years broadcast radio/TV. 15 years intensive care nurse. Code instructor various clubs. Former golf instructor. Want to own just one more Model A Ford.

Part time Dixie-Land musician (retired by request of listeners.) 50 years sailboat racing (mono and multi-hull) Nantucket Sound/Gulf of Mexico.

VHF/UHF enthusiast 50-440 mHz all modes and CW nut. Moon bounce 1955 (heard my own signals but op at other end couldn't.)

Traffic handling, RACES/ARES membership, QCWA #11556, ARRL AEC/ORS/OBS/OES/VE/RCC. Other calls: WN1UNB-51, W1UNB-52, K7AIC-57, K3PNH-61, WA4PTM-62, KC7CQS-94.

THOMAS R. "TOM" HALEY, K9BGU, #3399

Born Seymour, IN 4/3/23. Spouse Bette, 2 children. Army (AUS) WWII Jan.'42 to Mar. '46, Captain.

I became interested in ham radio in high school and learned the code by listening to a Hallicrafter Sky Buddy. Due to the war, college and law school I did not get a license until 1955. I have been active off and on and quite active now. Local hams were very helpful in getting the license and Adah, W9RTH, (#3014) was a real inspiration on operating CW. I still live in my hometown and have practiced law here since 1954.

ANDREW C. "ANDY" POTEETE, W4SQE, #3400

Born Franklin, TN 7/4/25. Spouse Barbara, 3 children. Infantry 1943-46 PFC.

Not very exciting! TV technician 1950's til '74. Teacher of vocational subjects '74 through '90 when I retired. Now I play golf and ride my Harley.

MARGARET L. ROBERTS, K4GKL, #3401

Born Napoleon, OH. Am working on my call change back to W8BFQ, the "BareFoot Queen", which was my call when first licensed in 1947.

W. HOWARD MYERS, W7ILW, #3402

Born Tiffen, OH 9/12/27. Spouse Ann, KA7CEH, 3 children. Army 1945-47 T-4. Other call W8FDK 1950-73.

U.S. Army Ordnance as Electrical Engineer. Public school teacher - electronics, physics, chemistry, aviation science. Retired from Motorola Gov't Electronics as Electrical Engineer.

MICHAEL "MIKE" ARNAUTOFF, W6LUE, #3403

Born Mukden, Manchuria(China) 6/8/24. Spouse Lillian. Army CPL 1943-46.

Was on gold hunt to Cocos Island Costa Rica Feb. to May 1949. Was ship electrician and radio opr. with call TIBR. License was issued to owners of ship "Simon Bolivar. Received authority to operate as TI9BR when arrived at Cocos Island. No treasure found, of course, but a great experience.

Rest of life later in TV Electronics and then to digital system development until retired from Magnavox Marine Systems in 1990. Other calls TI9BR, WN6LUE 1950.

HARVEY A. "HAP" PEARSON, W6JGL, #3404

Born Minneapolis, MN 4/10/16. Spouse Lucille, 3 children. Seaman First Class Radioman, Navy, 1934-38. Served 1941 to 1966, rank Colonel.

Other calls KN2QFB, K2QFB, K3KCK, WB6KYH, WB4IJX.

FREDERICK O, "FRED" MAIA, W5YI, #3405

Born Brockton, MA 8/28/35. Spouse Doris. Graduated from Air Force Radio School 1954. Served U.S. Air Force 1953-57. Licensed W1NTK 1954.

Began writing the "W5YI" report 1978. Applied for national Volunteer Examiner Coordinator (VEC) 1983. We currently have over 19,000 accredited volunteer examiners & a thousand VE teams world-wide. In 11 years have coordinated over 300,000 amateur radio license exams, resulting in nearly 100,000 FCC ham licenses.

continued on next page

"FRED" MAIA, W5YI, #3405 continued from previous page

W1NTK

I have been on the staff of CQ magazine for over a decade & write a monthly column.

In 1993 the National Radio Examiners, a division of the W5YI group, began conducting all Commercial Radio Operator License examinations and is the only organization that handles amateur and commercial radio testing for the Government.

WILLIAM J. "BILL" ENGLISH, W7LHI, #3406

Born Tucson, AZ 11/9/30. Spouse Theresa. Guard reserve 1948-51. Other calls: W5FOP, K6DSN, W4YLA, WA4RME, WA7KZT.

A retired engineer, having spent a number of years in the aerospace industry. Later, manager/research engineer of Texas A & M University's original Environmental Research Facility, and Director of engineering for what was then the world's largest private oceanographic research firm.

After retiring, spent 14 years in the Arizona Legislature. A real estate broker over 20 years. Enjoy SCUBA diving and amateur radio.

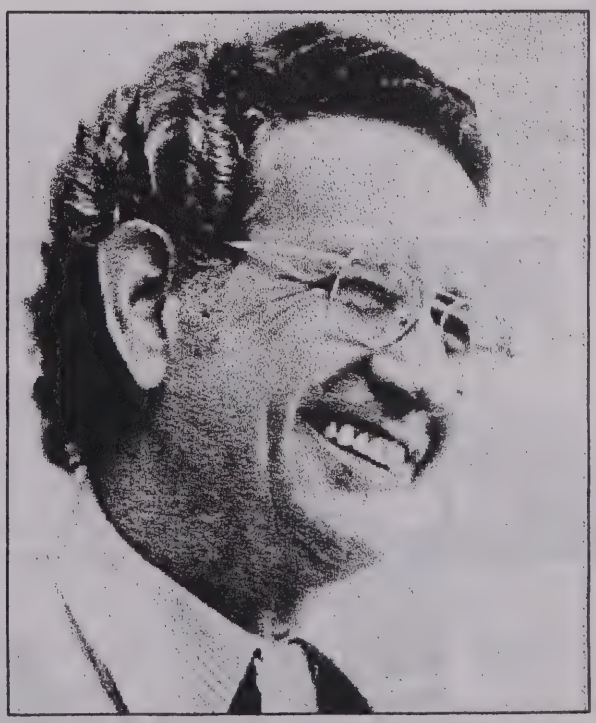

ANTHONY F. "TONY" YELLEN, W2EDA, #3407

Born New York City 2/10/30. Spouse Jean, 1 child. U.S. Navy ET2, 1950-1954.

1950-51 U.S. Navy school-electronics, Great Lakes, IL.

1951-54 USS Charles R. Ware DD-865. In charge of maintenance of all electronic equipment - radar, radio,

1955-72 Radio Engineering Labs. Went from test engineer to Manager, Engineering Services. Involved with tropo scatter, satellite transmission & receiving equipment VHF, UHF, SHF.

1974-90 Ebasco Services, Manager Corporate training and development. Trained thousands of corporate and client personnel, mainly in the nuclear power plant engineering and construction field.

1990-94 Parsons Brinderhoff, a world wide civil engineering Co., set up a training facility covering personnel issues, technical training and project management training.

1994-present Castle Group - East, as principal, provided training consulting mainly concerning project management skills.

GEORGE A. HOWARD, N0ULG, #3408

Born Oneonta, NY 5/9/18. Spouse Ruth, expired calls K0EIT, K0BWY. 4 Children. Other calls: WN0QOB, WN7UUW, W7UUW.

Late in 1952 bought a short wave radio while stationed at Clark Field in the Philippines. While tuning around the bands I heard Kurt Karlsen maritime mobile calling a MAYDAY. I alerted the base M.A.R.S. station and they contacted him and was able to arrange assistance through the Air-Sea rescue service on Formosa. That got my interest.

Photo is of W0QOB, recruiter at Devils Lake N. Dakota. (Elmac AF67 & PR6). Operated MARS station AJ2LN in Spain. With help of Barry Goldwater was able to get first reciprocal ham operating agreement through Congress. Charter member of S.A.R.A.

Colorado Columbine Net award for traffic handling. Continuing to handle traffic on the N.M. Breakfast Club, the Hi-Noon net, the N.M. Roadrunner net, the Columbine traffic Net and the Central Colorado Traffic Net.

Ruth and I celebrated 50 years of wedded bliss in Oct. 1993. Children Frances, Valerie, Bruce passed Tech, Brett KB0SRT, grandson Rawn KB0PLR.

CHARLES P. "ST" STANTON, W5LBU, #3409

Born Clarinda, IA 1/8/22. Spouse Wanda, 3 girls. Other call W0BBJ.

After high school and 2 years of junior college, I went to Midland Radio and Television schools in Kansas City. Received my Radiotelephone 1st and Radiotelegraph 2nd 1941.

Went to work for Braniff Airways as radio operator in Dallas, TX. Also worked at Braniff statiions in Houston, Chicago and Kansas City.

Worked for UHF TV station KCTY in Kansas City for about a year before Dumont closed it down for lack of interest in UHF. Worked for KOAT-TV in Albuquerque, NM for about 3 years.

Went to work at Sandia National Labs in Albuquerque in 1956 until I retired in 1990 as a senior member of the technical staff.

Received my first amateur call W5LBU, general class, while in Dallas and W0BBJ while in Kansas City with Braniff. W5LBU had not been reassigned, so I was able to get that call again when I moved back to W5 country. Upgraded to extra class in Oct. 1991.

Do some volunteer work at a local hospital. Do income taxes for seniors in AARP program. Do some travelling in the motorhome.

Well, that should just about take the rag off'n the bush!

73 - "ST"

ELWYN G. ERWAY, K2TAE, #3410

Born Bath, NY 1/18/30. Spouse Eleanor. Army CPL 1951-53.

Worked 12 1/2 years making tubes for Westinghouse then 24 1/2 years for IBM. Travelled for IBM to military bases in MD, FL and CA supporting anti-submarine warfare system for U.S. Navy and interdiction system for the Air Force. Lived in MD for 2 years and CA for 1 1/2 years while doing this.

I was communications chief of CO. L 164th Infantry at Fort Rucker, AL 1951-53.

ANGELO GLORIOSO JR.,W5KSI, #3411

Born Buena Park, CA 5/27/28. Spouse Grace, 5 children. Other call K6AFW 1953-55, TI2/W5KSI.

Worked hurricanes Audry '57, Betsy '65, Camilla '69. Earthquake: California, Mexico, Guatamala, Nicaraqua and others.

Navy MARS 1966-1980. Coordinator for Navy MARS 3 years (1977-80) Antarctic support - messages/radiograms and phone patches.

Today have Winlink BBS/mailbox and continue in traffic handling.

ALBERT T. "BERT" LENNY, N7SWU, #3412

Born Spokane, WA 9/26/21. Spouse Joanne, 4 children. Other calls W7IBC 1940-52, W6TNA 1952-57, W7IBC again 1957-74.

My older brother used to build 1, 2 and 3 tube receivers and used to let me share the headphones while he went "DX-ing" on the broadcast band. He helped me learn the code when I was about 10 years old (1931). After I was able to copy all of the alphabet, we strung wires between our upstairs bedrooms and sent messages using the audio oscillator that he built using a 201-A.

I then got interested in crystal sets and bought my first from Allied Radio Co., a Philmore for $1.65 and thereafter built and experimented with many of them before becoming interested in Ham Radio when in my senior year in high school. Took my first license exam in 1939 but code speed not quite up to required 13 WPM.

First license Feb. 1940 and on the air with a 6L6 Osc. and Sky Buddy receiver until joined Naval Reserve and sent to radio school and boot training. Served various ships and stations as a radioman and discharged Nov 1945. While stationed at NAS Kodiak, AK., served as liaison operator on Pan American CW circuits handling traffic, 1943-44. Re-enlisted in Naval Reserve Feb. 1950 and was called to active duty in Oct. 1950 for Korean war & was stationed on a amphibious attack transport. Released to inactive duty Feb. 1952. We moved to So. California to further pursue electronics industry and one job was radio operator and electrician with Goodyear Blimp. After we took the blimp back to Akron, OH to be rebuilt, I joined the CAA and went through training at Long Beach, CA. After 24 years with CAA/FAA, I retired in 1979. I left ham radio in 1961 and returned in 1991 as N7SWU.

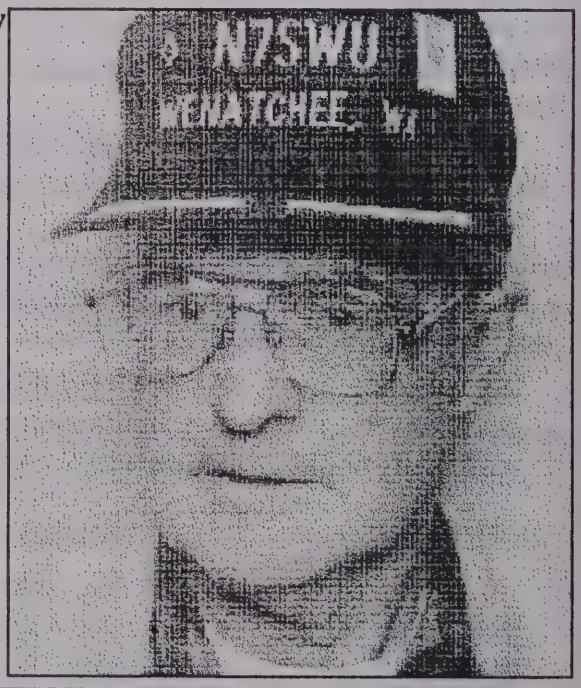

HARVEY G. WILHELM, W7UKK, #3413

Born St. Johns, AZ 3/16/16. Spouse Virginia, 6 kids. Two sons are WN7DRE & KB7TCY. Got my class "C" license in 1941 just before Pearl Harbor. When Pres. F.D.R. announced that all amateur radio was to cease I could have whipped the whole Japanese army single handed.

Our oldest boy said he fell in love with ham radio when he was just a boy. Every night as he was getting ready to go to sleep he could see the blue flashes down the hall from my mercury vapor tubes every time I would pound the straight key. Our youngest son has an

-continued on next page

"HARVEY" WILHELM, W7UKK, continued from previous page

EE and employed by Intel Corp.

I have worked in the hay fields, dug test pits for the AZ highway dept. and was a projectionist in a movie theatre, a fireman on the Santa Fe railway. Inducted into the military, served in the 727th Ry. Opn Bn. as a telegraph operator (American Morse) in North Africa, Sicily and Italy where I lost my left arm in a railway accident. Spent 19 months as a patient in three army hospitals. Discharged Oct. 1945.

Back home, my ham radio kept me from going "nuts." After our youngest son graduated from Univ. of AZ as an EE, asked me, "Dad please tell me how a "superhet" receiver works." "You must be kidding" I said. Well, my head got as big as a balloon and I spent the next thirty minutes explaining in detail what goes on in the mixer tube. "Tube" did I say, that's antiquated. What's a tube?

ANTHONY J. "TONY" ELIA, K4EMN, #3414

Born Steubanville, OH 9/11/14. Widower. Other calls W8ITA '33, W3LRU 8/46, K4DUR 6/55, K2USE 8/56. Interest in radio started in 1930. Listening to KDKA and others. Local Elmers Ed Ruth, W8CCW, Clarence Henderson, W8HXJ, helped. Eventually operated a repair shop from house. Was chief engineer at local broadcast station. Joined Western Electric Co (AT&T) 1944, retired 1980.

On CW 5 years then on to AM, SSB,packet. Now mostly on satellite (Oscar).

W8ITA, 1933, 20 and 40 CW

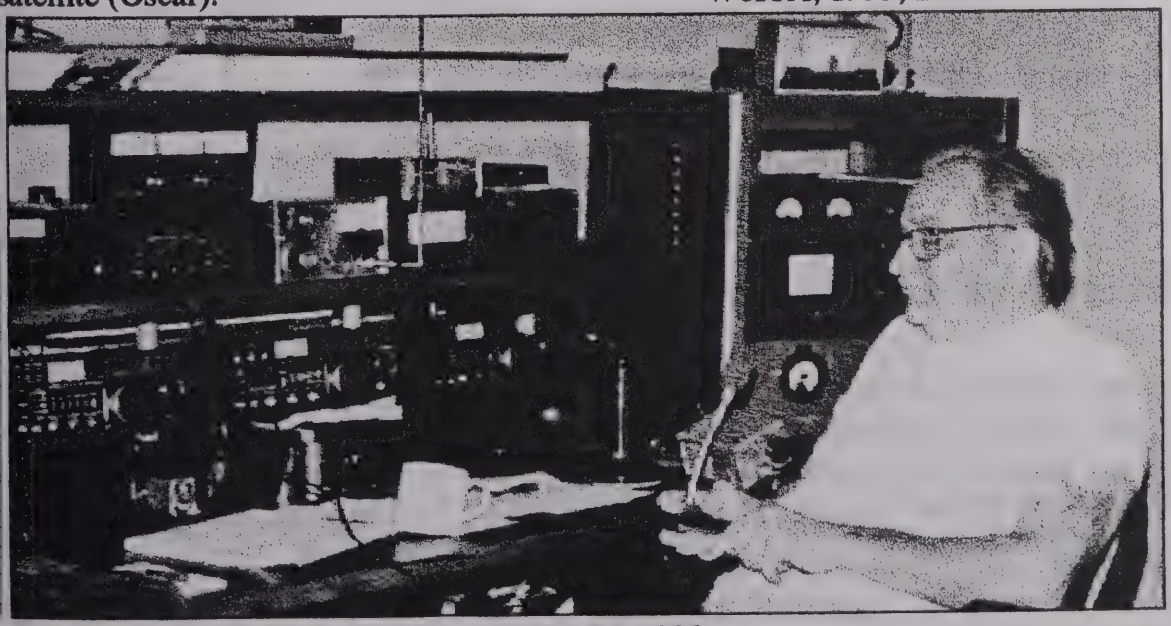

K4EMN, 1988

RAPHAEL "RAY" SOIFER, W2RS, #3415

Born New York, NY 2/7/43. 2 Sons. First licensed in 1955, at age 12, as KN2QBW. Other calls: K2QBW, K1WXC, WA4IJR, G5DDU. W2RS since 1976. Hold General Radiotelephone and Radiotelegraph 2nd class with Radar Endorsement.

Once a DXer - always a DXer, currently at the top of the mixed DXCC honor roll, hold 5BDXCC and satellite DXCC. CW is still my preferred mode of operation. An active DXer on 144 mHz especially on EME with 37 stations in 13 countries worked with a single Yagi and 150 Watts, all on CW

After tracking the early Sputniks and OSCARs I joined AMSAT in 1969 as its 24th member and currently serve as Vice President for International Activities. Member of Radio Club of America (Fellow), ARRL, RSGB, QCWA and several other local clubs

I have worked in international investment banking since 1967. Was Special Assistant to the head of the U.S. Maritime Administration 1970 to 1973.

CALVIN B."CHRIS" CHRISTIAN, W4WRJ, #3416

Born War, WV 4/3/24. Spouse Geraldine, four boys, one girl. Volunteered Army Air Corps June 1942. Basic and Radio training July-Nov. 1942. Pilot training until August 1943, B-25 bomber training Sept. 43 to Jan. 44. Combat Italy & Corsica Jan. 1944-Nov. 1944. Instructors flight training and basic and advanced S.E. instructor Dec. 1944-Nov. 1945.

Electronics technician, airborne computer technician, quality assurance, electronics field, industrial security with the Dept. of Defense until retirement.

PHILIP C. BURNHAM, W3GNG, #3417

Born Pittsburg, PA 7/17/14. Same call since 9/8/1936. Son is anthropologist teaching at University of London. Military service July 1941 to July 1945. Retired disability, Major. Commanded Rifle Company 7th Armored Division till Dec. 18 1944 (Battle of the Bulge). 7th Armored Division was alerted 12/16 and moved down to St. Vith area where we were supposed to back up the major enemy attack. First use of the proximity fuze 12/23 had decisive affect.

Returned to civilian life at former job and became partner in small firm selling fine chemicals and laboratory reagents. We eventually carried our activities abroad. Retired 1976. Now active Board Directors with a Charitable Foundation. Also active on HF and 2 meters. Since retirement, ham radio has meant many new friends, and I consider this a major plus.

W. C. "BILL" WELLBORN, K4CLA, #3418

Born Columbia, SC 12/25/37. Spouse Geraldine, 1 daughter. Air Force SSGT 1955 to 1964. Reserve. Graduated Brookland-Cayce high school, Cayse, SC 1955. SC Air National Guard 1955-64 (ground radio op). Employment: First National Bank of SC; Wells Fargo 1955-64 (ground radio op). Employment: First National Bank of SC; Wells Fargo armored car; Shakespeare Co.; U.S. Post Office; Delta Airlines.

continued on next page

BILL WELLBORN, K4CLA, #3418 continued from previous page

retired from Delta Airlines 1992 with 26 1/2 years service at Columbia SC Airport; now full-time part-time Haefner Tire Co.

Past QSL Mgr TG9XGV. Began QSL recycling service 1985, thinking of having another use of them between "they are no longer wanted and file-13." Pictures on QSL's are clipped for children's and senior-citizens crafts, words clipped for puzzles. In every case, no personal data on back of clippings. What's left of QSL's are then burned in our backyard. We encourage all older hams to send QSLs to us. Too many times families of silent-keys don't know a good way to dispose of them.

Accepted Christ as personal savior 1961. (K4CLA - Christ Loves All - Clean Living Amateur)

CLEMENT K. CASE, W7JGU, #3419

Born Toledo, OH 7/16/15. W7JGU since 1946.

H. ALLEN ROBBINS, W7AM, #3420

Born Amity, OR 8/7/14. Spouse Zelna, N7SUD, 3 children. National Guard 1932-34. Licensed W7BGG May 7, 1931 Salem, OR, age 17. W7ZZL portable 1932-33, W5EJD 1934. First rig three 201A's, TNT transmitter with a 245 tube, windom antenna on 40 meters, clipped to plate coil with a series condenser.

Graduated Port Arthur College, Port Arthur, Texas, June 1934 with 2nd class radiotelegraph license.

Radio operator on Standard Oil tanker M/S Standard Service KFSS 1935-36.

June 1938 to December 31, 1974 with Civil Aeronautics Administration and predecessor agencies. Retired as Sector Communications Unit Chief. At KCJ Everett, WA op on CW circuits to AACS stations along the ALCAN highway and operated Bohme perforator and slip tape receive on Anchorage circuit in 1942.

In retirement full time amateur radio DXing. Hold #1 honor roll, 5BDXCC with 160, 17 and 12 meter endorsements, RTTY DXCC, 160 meter DXCC, 193 zones and 82 countries confirmed for Satellite, WAS on 160 meters. DXCC on 9 bands including 30 meters.

Headquarters Battery, 249th Coast Artillery Feb. 19, 1932 to Jan. 24, 1934 First class private, 6th Class Specialist. Radio operator aboard tug towing target several miles offshore at Fort Stevens, OR on the Columbia River. The target raft was on a 2000 foot towline. Shore batteries of large caliber used the target for practice firing. (Near misses)

DAVE GOGGIO, W4OGG, #3421

Born Saint Louis, MO 6/22/17. Spouse Helen, 1 child. Air Force 1st Lt. 4/42 to 1/46 & 4/51 to 1/53. Received commission Scott Field, IL 1942. Served 4 years Aleutians WW2 Comm. officer, 21 months Korean war. Started handling tfc 1940 for USO soldiers St. Louis, was on 40 CW when close down order came.

continued on next page

DAVE GOGGIO, W4OGG, #3421 continued from previous page

SCM Tennessee 1962-64. Founder of Delta radio club Memphis which is still going strong with 300 members. Chairman Tennessee Council amateur radio clubs, chairmen Tenn QSO party 10 years ago, Chairman Memphis hamfest 1955. Organized Mid South chapter QCWA Jan 1979.

306 countries confirmed. Active today at age 78 handling traffic on CW, working contests and chasing DX.

GENE ADKINS, KF4KW, #3422

Born Ramseytown, NC 10/8/32.

DOUG E. MAIDEN, KB4KGL, #3423

Born Saltville, VA 8/17/32. Two sons, two grandsons and one grand daughter. U. S. Army combat Engineers 1951-1954. At time of discharge was Communications Sergeant of D CO 70th Engr. C Btn, Camp McCauly, Austria.

My dad was a Western Union telegrapher in Appalachia, VA and I became interesed at a very early age

I am a retired electrical contractor but still hold master electrician license. Served apprenticeship at the Newport News Shipbuilding and D.D. Co, Newport News, VA.

SPECIAL REQUEST

All members are encouraged to check into the OOTC CW TRANSCON net on Fridays. 14,050 kHz 1800 UTC, NCS W8CCN. Band conditions have been very poor so don't be discouraged. Stick with Tom and keep trying. Help him build the net into a going operation. Current conditions can't last forever.

de W6NKE/W8CCN

ON-LINE MEMBERS

(COMPUSERVE KB7RFE JOHN W. MARTIN) 73204,730
(COMPUSERVE W1PEX DANIEL A. MACDONALD) 75031,2573
(COMPUSERVE W5JNK M. A. WELLS OOTC HQ) 102031,2650
(COMPUSERVE W9MOL L. J. KNIRKO OOTC TREAS.) 71361,3005
(COMPUSERVE WA6VEN SAUL B. YOCHELSON) 70413,3145
(INTERNET W2RFY C. H. YOUNG) INTERNET:YOUNGCH@AOL.COM
(INTERNET W4RTE JOHN. H. EMBRY) W4RTE@AB6Z.AMPR.ORG
(PACKET AE2L JOSHUA J. DREHM) AE2L@ILM.NC.USA.NOAM
(PACKET W1PEX DANIEL A. MACDONALD) W1PEX@KA1GOZ.NH.USA.NA
(PACKET W2HXG GEORGE E. FOGG JR.) W2HXG@N3HYM.MD.USA.NOAM
(PACKET W3ZMN CONRAD CLARK) W3ZMN@N3DPU.#EPA.PA.USA.NA
(PACKET W4RTE JOHN H. EMBRY) W4RTE @ N5WWY.LA.USA.NA

THE FOLLOWING MEMBERS HAVE CONTRIBUTED TO THE SPARKS EDUCATIONAL ASSISTANCE FUND

SOME ARE SILENT KEYS

W1ABE, W1AJK, W1AYI, W1BGW, JP1BJR, W1DS, W1EED, W1EZR, W1GAY, W1NF, W1PCD, W1UQ, DL1ZQ, W2ALU, W2AUF, W2BAI, W2CVF, WA2DIG, W2DPD, W2DX, W2EPN, K2GCE, K2GYX, W2HI, K2IC, W2JQS, W2LPA, I2LXA, W2MJP, W2RFY, W2UWD, W2WSS, KN2X, AA3BE, W3CGZ, VE3CNP, W3DNF, W3FYD, W3LIR, W3TFA, W4AUP, W4BCI, KP4BJ, KV4CQ, K4EF, W4ELR, N4FL, K4FVI, W4GOV, ON4GU, KJ4HQ, W4NWF, W4NXE, W4PBN, W4UMC, W4WKQ, W4WNY, KC4XA, W4YE, W4ZCT, W5AE, KG5CD, W5EJ, W5IB, W5IRP, W5JNK, W5KL, K5LUJ, W5MD, N5PEN, KB5QFA, W5QXM, W5RJK, WB5RLS, K5TQN, WW5U, W5UY, K5YJM, W6BQR, W6CAR, KH6CB, W6CPG, KO6D, W6DIS, W6DIX, K6DW, W6EBY, W6EKM, K6EO, W6FA, N6FVJ, W6HNI, N6IE, KH6IHY, W6IL, W6ISQ, W6KMC, W6LDO, W6MCV, W6MFC, W6BKD, W6NKE, N6NWR, W6ON, K6QFZ, K6QS, K6RZ, W6SJH, W5URU, K6UYK, K6VU, W6WSX, W6YHM, W6ZZN, KL7AF, W7BLW, K7EK, W7ER, W7GEY, W7GVC, W7LLS, DL7PH, W7PP, W7TU, W7YU, WA7ZOO, W8BDR, W8BHT, W8BXM, W8DIV, W8DWT, W8EA, W8FCA, W8FLA, W8IXD, W8MEJ, WD8MSD, K8NUJ, W8OVO, OZ8T, W8TKR, W8TP, W9IH, KB9IKO, W9IZP, W9MOL, AA9NM, W9NN, W9NZF, W9SG, WB9UAD, WB9UAE, W0CKI, W0EFK, KE0KI, W0LDF, W0LR, K0NL, W0OEP, W0RLS, W0RSW.

OOTC MEMBERS REPORTED AS "SILENT KEY"

Name	Call	Born Died	REPORT FROM:
Richard S. Briggs	W1BVL	1903-1996 #2360 SK:01/03/96	Daughter, Rhoda A. Briggs
Carl Rossbach	W2YYN	1897-1996? #0183 SK:	QST April 1996 p106
Ferdinand Greenbaum	KC4XA	1909-1995 #2531 SK:	QST March 1996 p.96
Howard N. Schmidt	K5BLV	1919-1996 #2000 SK:02/06/96	Earl Korf K2IC #1427 reported in SOWP Beacon 3/96 p20
Howard L. Coleman	W6SXW	1908-1995 #1862 SK:02/25/95	Mrs. Howard Coleman
Allen H. "Al" Janssen	WA6TAL	1922-1995 #2275 SK:05/04/95	Mrs. Mildred (Mim) Janssen, KA6STT
Raymond C. Hensley	W7AFG	1908-1995 #1281 SK:11/09/95	Mrs. Hensley reported in SOWP Beacon 3/96 p17
Charles F. Blake	W7BP	1904-1995 #834 SK:12/14/95	Spark Gap Times returned marked "Deceased 12/14/95"
Rowland S. Unruh	W7HDT	1917-1996? #2198 SK:	QST April 1996 p106
Robert A. Reagh	VE7XE	1916-1996 #2553 SK:01/11/96	Mrs. E. Lee Reagh
Sergej Vitalitch Kaplan	DJ0MV	1907-1995 #2818 SK:12/28/95	Daughter, Valentina Kaplan

The Old Old Timers pause with regret and sorrow at the passing of these, our friends and Associates who have become Silent Keys. Our condolences to their families and personal friends. Date of passing, when shown is best information available. If errors exist please notify Headquarters to make correction.

21ST CENTURY CLUB MEMBERS

#1	#13	#25	#37	#49	#61	#73	#85	#97	#109	#121	#133
KB4BSO	KA5TUF	KL7AVX	K4BPJ	W2MJP	KF9JZ	K4SV	AC4ND	K4JMH	WK7A	KH6GI	W6JBM
W6IL/sk	W9ACU	W2AMS	K6HV	W9IH	W1GJV	W5ARV	W4PHL	**W5EJ/sk**	N4VZD	W4FOA	W1YOC
W1GAY	W6ISQ	K2GCE	KB0ZE	W8KGD	W8HQI	W1AM	W5ETK	**VE3BAZ/sk**	DL9PR	W7YU	W1UBM
DL1NP	NG5R	W2CFY	KE0KI	W7UNE	W2ERJ	W4AET	**W6CRG/sk**	W1ABE	N4SU	W3VJN	KD4ZWG
W5FOZ	DL7DO	K2JF	W6FU	W3QPP	W6MHT	W7LLS	K6MO	W9IZO	W5KL	UA4ZA	W7ILW
W5RJK/sk	K4GVG	AA3BE	W4ZJV	W6NKE	W6TRP	W0BQ	W3QBZ	W7LVB	W6RBB	W6BNB	WA3IYA
AE2L	WB9UAD	W0GFQ	W5RQH	W6DDB	W2QR	W2DX	W4RTE	W5OVM	W2JQS	W1CJK	W5DKK
N6FIS	WB9UAE	**AA2GN/sk**	W0IZV	K2GYX	K4OV	KP4BJ	W4NWF	W4YQN	W3HK	KJ7KL	W6GED
W8MFP	WA0DFF	**N2DSX/sk**	W9UEM	W5MD	W7LBK	W0LDF	W6NVN	K6BPB	KC1HV	W2NLJ	#140
KM8K	K8NUJ	G2WQ	W4YE	W2EEQ	K4FQJ	W5UY	KH6GJC	W6YHM	W3DB	W6EBY	
W6EFB	W6UZ	DL3ME	W1RGH	W6TD	W1PB	K9EAT	**W3UIU/sk**	K4LMB	W5JNK	KB7QG	
W4KOG	KI6UN	W8TWB	W5OEV	W2WSE	W9NZF	W8ROV	W7AMM	KJ4HQ	W4WNY	WB6LLO	
#12	#24	#36	#48	#60	#72	#84	#96	#108	#120	#132	

OOTC DIRECTORS

1st District-Duncan Kreamer, W1GAY (1783) PO Box 637, Vineyard Haven, MA 02568
PH: 508-693-1167

2nd District-David W. Winter, W2AUF (1866) 84-26 87th St. Woodhaven, NY 11421-1301
PH: 718-849-8379

3rd District-G. Paul Gerbracht, W3QPP (2850) 2114 W. 29th St. Erie, PA 16508-1066
PH: 814-864-2433

4th District-Robert L. Bookwalter, W4NWF (1750) 728 Valencia Rd. Venice, FL 34285-2141
PH: 813-485-7928

5th District-Leland W. Smith, W5KL (1214) 10 Hawthorn Dr. Harrison, AR 72601-2302
PH: 501-741-0473

6th District-Kenton A. Johnson, W6NKE (2667) 1813 Moreno Dr. Simi Valley, CA 93063-3159
PH: 805-526-8909

7th District-John Trent, KL7DG (2586) 1700 E. Tudor Rd. Anchorage, AK 99507-1062
PH: 907-563-6297

8th District-Thomas H. Haymond, W8CCN (1952) RR7, Box 507, Fairmont, WV 26554-8953
PH:

9th District-Lee Knirko, W9MOL (2914) Office-11 S. LaSalle St. #2100, Chicago, IL 60603-1302
Home-833 Park Plaine, Park Ridge, IL 60068-2223
PH: Office-312-782-5210. Home-708-823-1862. CompuServe 71361, 3005

10th District-Leo I Meyerson, W0GFQ (0707) 1210 N. 97th Ct., Omaha, NE 68114
69911 Via Del Sur, Cathedral City, CA 92234-1716
PH: (Omaha,NE)-402-392-1708 (Cathedral City, CA)-619-321-1138

BIRTHDAYS IN APRIL, MAY AND JUNE.

1-Apr
KT2O
W1UBM
KC4PZO
W2SE
W4UIO
K4FQJ
HB9T

2-Apr
W2WSE
G0NQZ

3-Apr
AA0SH
DL1YB
W9OUW
W4WRJ
W6NPN
DL7GB
K9BGU

4-Apr
W4WKQ
K6SS

5-Apr
W1GUP
OE9SLH
K6KRZ
KA3KUA

6-Apr
AB5LF
SV0AA

7-Apr
W6ABR
W6DSY
AA7XZ
W1DMH
W1IQU
K2OY
K4HDV

9-Apr
W3DB
W6ZNI
N7GMK
W8CWY

10-Apr
W4AUP
W6JGL
W7KS
W0LV
W4OMG
W4YE
W7BBW
W9RTH

11-Apr
N6JM
KL7AVX
W0LOJ
KJ7KL

12-Apr
W1LCA
K5ABD
W3PN
KB7QG
W9REC

13-Apr
W1ALE
NS3W
WA6YEA
KD8WP

14-Apr
W2LN
VA3MEK
W4ZJY

15-Apr
W0SH
W2HD
W6GG
W6QL
W3QER
W6HVR
AB6TB

16-Apr
W0RN
W0IZV

17-Apr
W1UBM
W2SE

18-Apr
G0NQZ

19-Apr
W9OUW

20-Apr
WA4MCZ
W2NBT

21-Apr
K6SS

22-Apr
WA3EXX
K6KRZ
KA3KUA

23-Apr
SV0AA

24-Apr
W1DMH
W7LGB
W1IQU
K2OY

25-Apr
W0LV
W4OMG
W4YE
W7BBW
W9RTH

26-Apr
W0LOJ
KJ7KL

27-Apr
W3PN
KB7QG
W9REC

28-Apr
WA6YEA
KD8WP

29-Apr
W4ZJY

30-Apr
W3QER

1-May
W0IZV

2-May
K4MR

3-May
AA9NM

4-May
W4RTE
W6TEE

5-May
W8BIF

6-May
W4FOA
WA4MCZ

8-May
N3WW
W4NEX

9-May
N0ULG
K1MAL
K4CAX

10-May
KC1HV
W4JT
W6JU
W7LGB

11-May
W6CSM
W6GED
AA6LY

12-May
W3GY
AE3Z
W4ZJV
WA6BLU
W7GB

13-May
KN2X

14-May
W8FWQ

15-May
KE0KI
W0YCY
W6EHM
W7GEY

16-May
N6CX
W6ONK
VE7FSF
N8DR

18-May
K4OV

19-May
W5GPJ

20-May
W1BGW
W3BY
N3HWA
K6RXU
W8AHB

21-May
W1MB
KJ4HQ
K6MO
WK7A
K7QV

22-May
NV1D
W2QBR

23-May
K3AU
W4PBN
W8BHT

24-May
W6HDT

25-May
W6QLO

26-May
K2KAD
KC2PS

27-May
W1BFT
W5KSI
K6CD

28-May
SM0TRT
W3HHC
OZ7SM
W8SK

29-May
W3VJN
AA6J
W8KGN

31-May
UA4ZA
W7LVB

1-Jun
VK3LC
KD4ZWG
W5APX
K6FO
W7YU

2-Jun
W3TFA

3-Jun
W1GAY
K2QPR
W6TJO
W8SFA

4-Jun
WB4DJM
N4SU
W8CC

6-Jun
KB5LKG

7-Jun
W2ND

8-Jun
W4NXE
W6LUE

9-Jun
W3BKF
W3YMB
DL6QZ

10-Jun
WA2VQV
W4MLQ
W5QU

11-Jun
KN6PR
K8AMN
W9DJJ

12-Jun
W0UCE
W1LHY
NG5R
W5UBU

13-Jun
N2JAV
W3ONE
W3YOZ

15-Jun
W6BOX

16-Jun
AE2L
W4PHL
W5NJ
W7UNE
W8BDR

17-Jun
W1ICP
N6TKL

18-Jun
K4JSG
W6MI

19-Jun
K0MG
W1RGH
W3KW
K4BPJ
W5EXI
KS8B

20-Jun
W0QIK
AH6NB
KB7RFE
KB7VUH

22-Jun
W6RBB

23-Jun
W1UQ
W1ZOC
WI3U
W8TWB

24-Jun
KB0QVB
W9MYJ

25-Jun
AA0AE
WZ3P
AB6CF

26-Jun
JA1LKJ

27-Jun
K2LL
KB4AG
KB6V
W7EM
WB9UAE

28-Jun
W1AM
W4QDM
W4VS
W4VZ

29-Jun
W2AUF

30-Jun
K2GCE

OOTC OPTIMIST CLUB

PAYING DUES AHEAD SAVES THE CLUB MONEY.
THE FOLLOWING MEMBERS HAVE PAID DUES
FOR MORE THAN ONE YEAR PAST 1996

INTO THE YEAR 1998

W0IXA W1MM K2QPR K4HQH WA5ZFQ W6YHM W8CU
PA0JAL W1PEX VE3CT WA4MCZ K6BA W7AMM W8DWT
W0OZ W1QV W3DB WB4ODL K6CJ W7BIF W8NSH
WS0W W2ANB W3DNF N4OG W6ELH W7BYK OZ8T
W0YCY W2BCH W3TFA W4OGG W6FU W7ER W9INP
KB0ZE SP2DX W3UHV KK4ST KH6HME KJ7HI W9JUV
W1ABE W2ENF W3VJN K5ABD KH6IHY N7HID W9MOL
PY1AFA W2ERJ N3WW W5AE W6JU W7IV AA9NM
W1BGW K2GBR W3YOZ W5ETK WB6LLO W7LVB W9NZF
W1EED NJ2J K4CAX W5FKX W6MIG AL7MZ W9OUW
W1EFW KA2KFC WC4D W5IB W6NKE KB7QG W9RTH
WK1H W2LS K4DRN W5MC KC6OOA W7TG OE9SLH
W1IQU W2NLJ N4FG K5MXO W6QHL W7TW W9UEM
W1LA K2OY K4HDV W5OEV K6UYK KB7VUH

INTO THE YEAR 1999

KE0KI W2HI W3LIR AC4DD N4VZD W5RJK KC7DAA
W0OIY NU2P WI3U W4GOV N5BAK W6AAQ WA7PVC
W1CJK W2QBR W3WPY W4KOG W5DKK W6ATC K7QV
W2AUF AI2X K4BAI K4NP N5PEN W6RBB N8DR
W2HD VK3LC KP4BJ K4VN KB5QFA KG7BK

INTO THE YEAR 2000

SV0AA W1UQ WA3MEK K4GVG W5JNK W6SMD WB8SNH
W1GAY K2GYX W3QPP W4WNY W5KL KJ7KL W8TP
KC1HV W2JQS DL3QV W5APX W5LBU W7LHI
W1RGH DJ2QX W4AXH W5IRP W6EFB W8IXD

INTO THE YEAR 2001

W0VZK K4MU W5OVH W5ZMI W6GED W8MFP
W1EZR N4SU W5RFQ W6CBA W6WHM KF9JZ
DL1NP W4VS W5XW W6EBY KL7AVX

INTO THE YEAR 2002

W4NXE
W6QL

INTO THE YEAR:

2003: W1FVQ
2005: OZ7SM
2006: W6AQ
2007: N6TK

21ST CENTURY CLUB

ANNOUNCED THE FIRST TIME IN THE MARCH, 1993 SGT, THE MEMBERS HOPING TO LIVE TO THE YEAR 2000 AND MARK THAT EVENT BY PARTICIPATING IN A WORLD-WIDE QSO AT 0001Z, 1/1/2000.

STARTING AT THE INTERNATIONAL DATE LINE AND PROGRESSING WESTWARD ACROSS ASIA, EUROPE, AFRICA, THE ATLANTIC, NORTH AND SOUTH AMERICA, THE PACIFIC AND ITS ISLANDS. THEN, WE WILL DO IT AGAIN TO CELEBRATE THE START OF THE 21ST CENTURY AT 0001Z 1/1/2001.

NO DUES! IF YOU WANT TO JOIN, WRITE HQ AND A CERTIFICATE WILL BE SENT. MEMBERSHIP LIST ON PG46.

OLD OLD TIMERS CLUB

3191 DARVANY DR. DALLAS, TX 75220-1611
PH: 214-352-4743
FAX: 214-352-5014
COMPUSERVE: 102031,2650

Mem#
Joined
Expdate
AmtRecd
Check No.
Ledger

MEMBERSHIP APPLICATION FORM
NATIONAL & INTERNATIONAL
EFFECTIVE JULY 1, 1994

Name_____ Call_____ Class_____

Address_____
Number & Street City State/Province Code Country

Date of first two-way communication_____ Nickname/Handle_____

Nature of first contact: Amateur_____ Commercial_____ Military_____

Amateur Call First Used_____ Date of First amateur License_____

Date of Birth_____ Birthplace_____
Month Day Year

SCHEDULE OF MEMBERSHIP FEES

OOTC New member Enrollment Fee, Includes pin	$5.00
OOTC Annual Dues (All members)----------	$10.00 *
INITIAL MINIMUM ENROLLMENT. TOTAL	$15.00

* Annual dues are welcomed in any multiple of $10. All funds payable at a U.S. Bank INTERNATIONAL MEMBERS: Please remit with 1) American Express money order or, 2) Check drawn on a U.S. Bank, if a branch of a U.S. bank accessable, or 3) other bank check and add $10. collection fee which is charged by bank here or 4) U.S. Currency.

ELIGIBILITY REQUIREMENTS

One must have had two-way communication at least 40 years previous to filing an OOTC membership application. OOTC recognizes your first two-way communication whether through amateur, commercial or military operation. Where possible please provide proof of such operation. Full membership in OOTC requires that you have a valid amateur station or operator license at the time of application.

OOTC wishes to have extended information about each member, his/her acivities and background. Such information becomes a permanent and important part of your record as a member of OOTC, making it possible for us to write of your life work and experiences. We will greatly appreciate a small photograph (2" x 2" is fine.)

If you use this form to apply for OOTC membership, please enclose a separate piece of paper and include the following:

Other calls and dates. Name of spouse (call?), and number of children.

Military service from to , Rank, highlights of your career, background story.

Unless noted, your signature is permission to publish your information in Spark Gap Times.

I heard about OOTC from

Your Signature_____

Sponsored by_____,Spon